3.0 Second Peak Spectral Acceleration Map USGS
ShakeMap: 22 km S of Topaz Ranch Estates, Nevada,
Jul 09, 2021 05:43:55 UTC M3.6 N38.54 W119.54 Depth: 4.6km ID:nc73585576

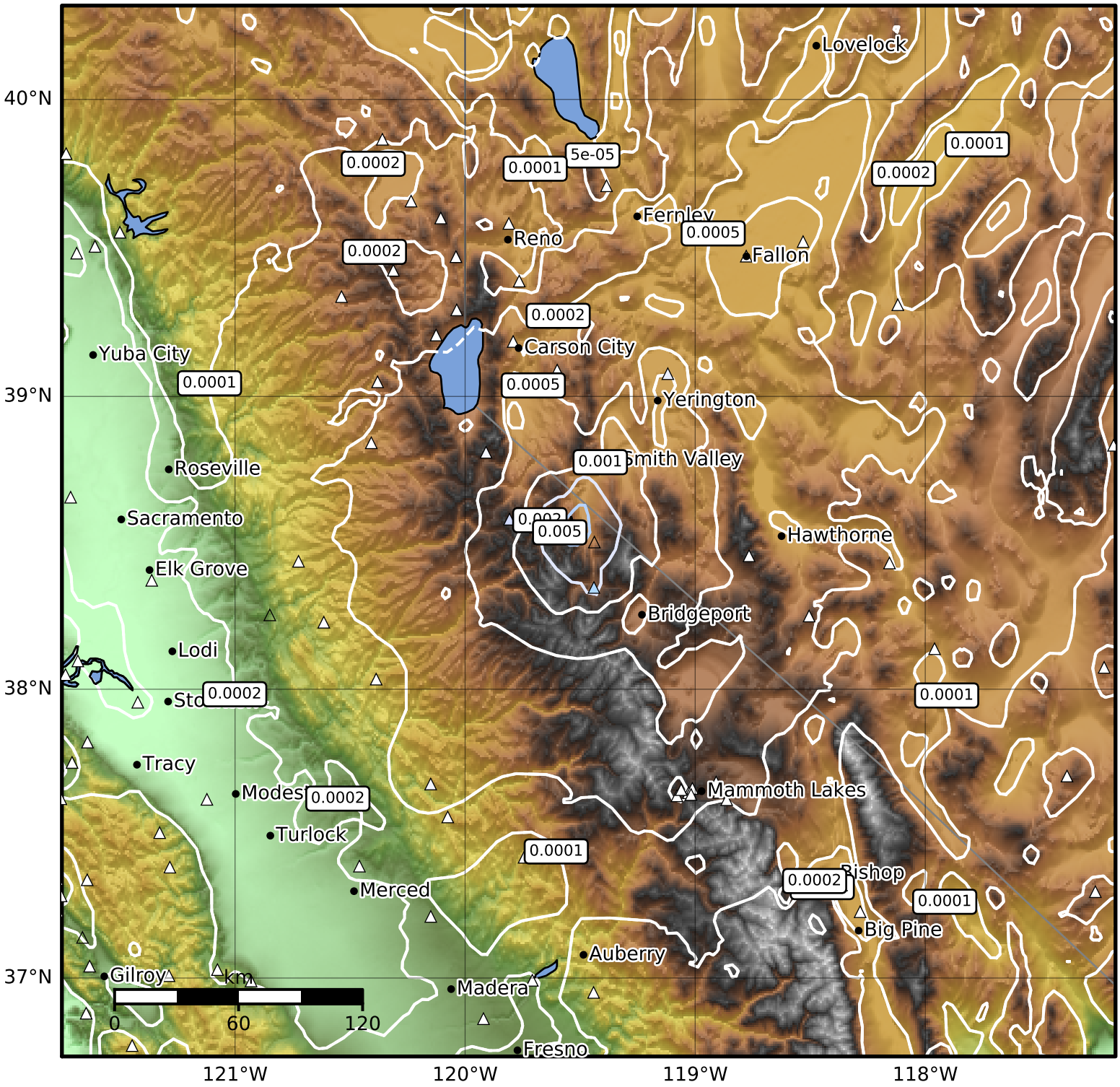

SA(3.0) (%g)	0.1	0.2	0.5	1	2	5	10	20	50

Scale based on Worden et al. (2012)

Version 10: Processed 2021-07-24T05:29:16Z

△ Seismic Instrument ○ Reported Intensity ★ Epicenter