1.0 Second Peak Spectral Acceleration Map USGS
ShakeMap: 22 km S of Topaz Ranch Estates, Nevada,
Jul 09, 2021 05:43:55 UTC M3.6 N38.54 W119.54 Depth: 4.6km ID:nc73585576

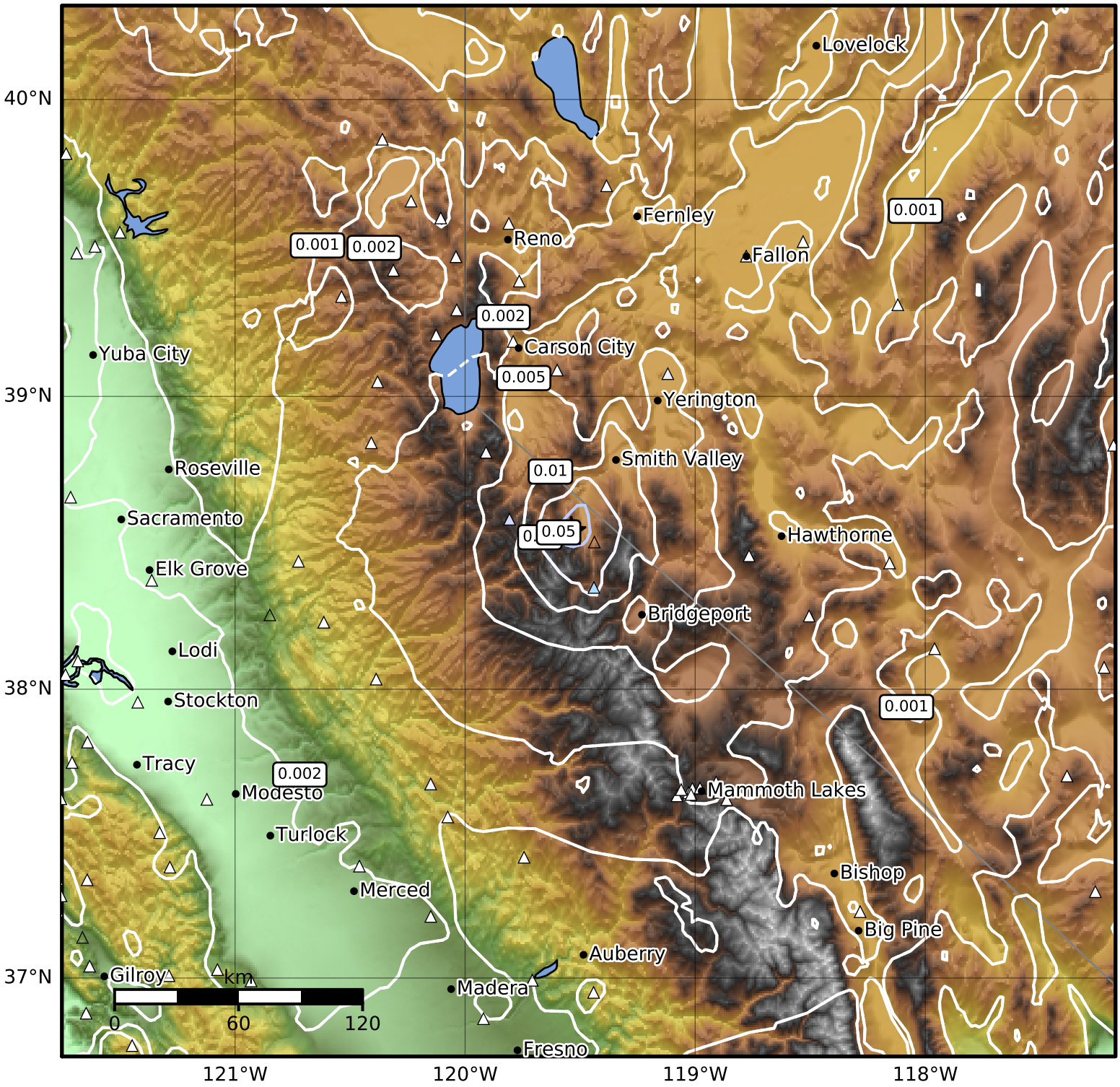


| SA(1.0) (%g) | 0.1 | 0.2 | 0.5 | 1 | 2 | 5 | 10 | 20 | 50 | 100 | 200 |
|---|---|---|---|---|---|---|---|---|---|---|---|

Scale based on Worden et al. (2012)

Version 10: Processed 2021-07-24T05:29:16Z

△ Seismic Instrument ○ Reported Intensity ★ Epicenter