Peak Ground Velocity Map USGS
ShakeMap: 21 km S of Topaz Ranch Estates, Nevada,
Jul 09, 2021 05:10:35 UTC M4.3 N38.54 W119.53 Depth: 3.9km ID:nc73585531

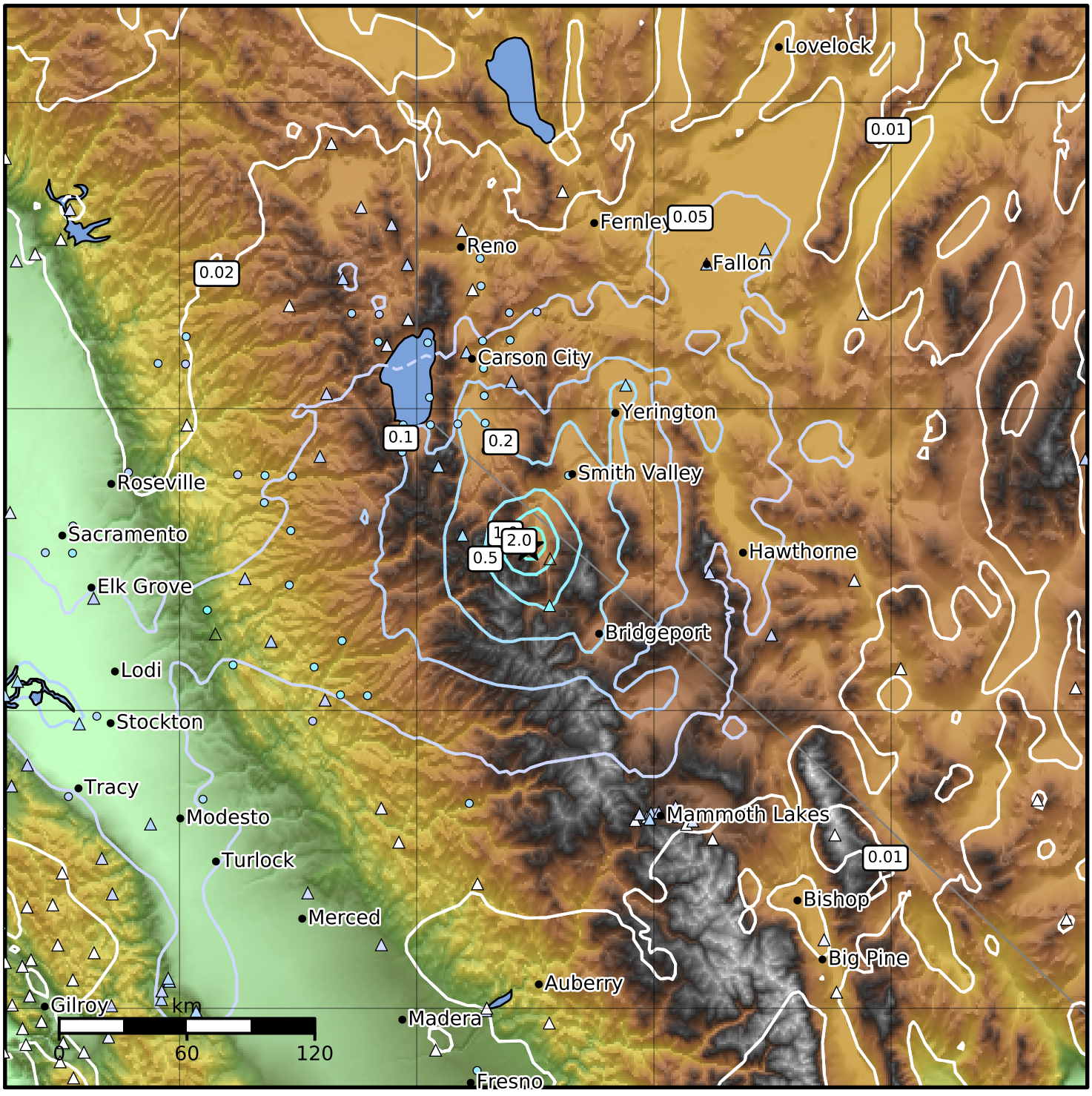

PGV (cm/s)	0.1	0.2	0.5	1	2	5	10	20	50	100	200

Scale based on Worden et al. (2012)
Version 9: Processed 2021-07-25T07:09:40Z

△ Seismic Instrument ○ Reported Intensity ★ Epicenter