0.3 Second Peak Spectral Acceleration Map USGS
ShakeMap: 22 km S of Topaz Ranch Estates, Nevada,
Jul 09, 2021 05:04:18 UTC M4.1 N38.53 W119.51 Depth: 5.7km ID:nc73585526

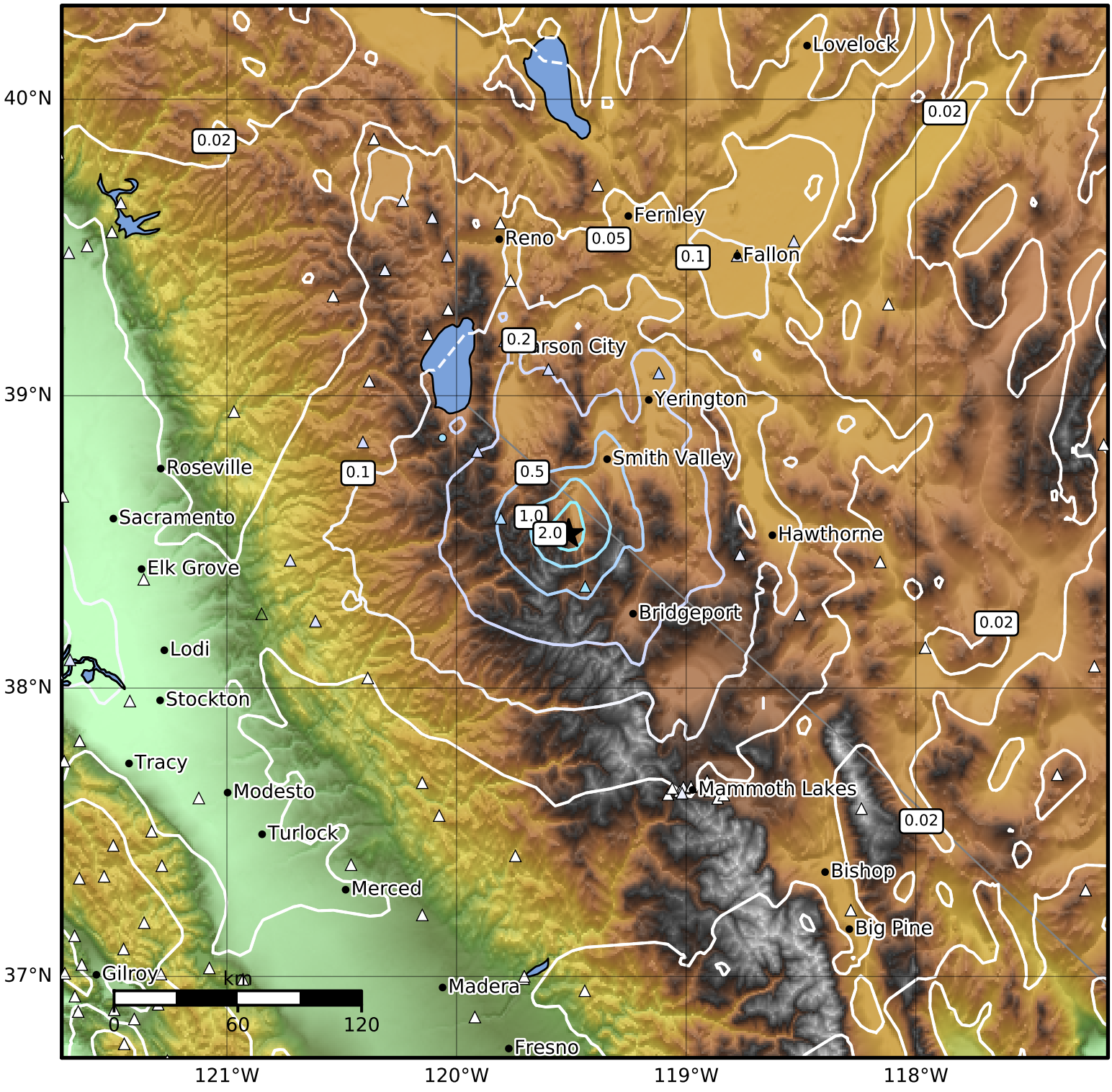

SA(0.3) (%g)	0.1	0.2	0.5	1	2	5	10	20	50	100	200

Scale based on Worden et al. (2012)
Version 12: Processed 2021-07-25T06:49:10Z

△ Seismic Instrument ○ Reported Intensity ★ Epicenter