3.0 Second Peak Spectral Acceleration Map USGS
ShakeMap: 25 km S of Topaz Ranch Estates, Nevada,
Jul 09, 2021 01:46:00 UTC M4.5 N38.51 W119.53 Depth: 3.7km ID:nc73585291

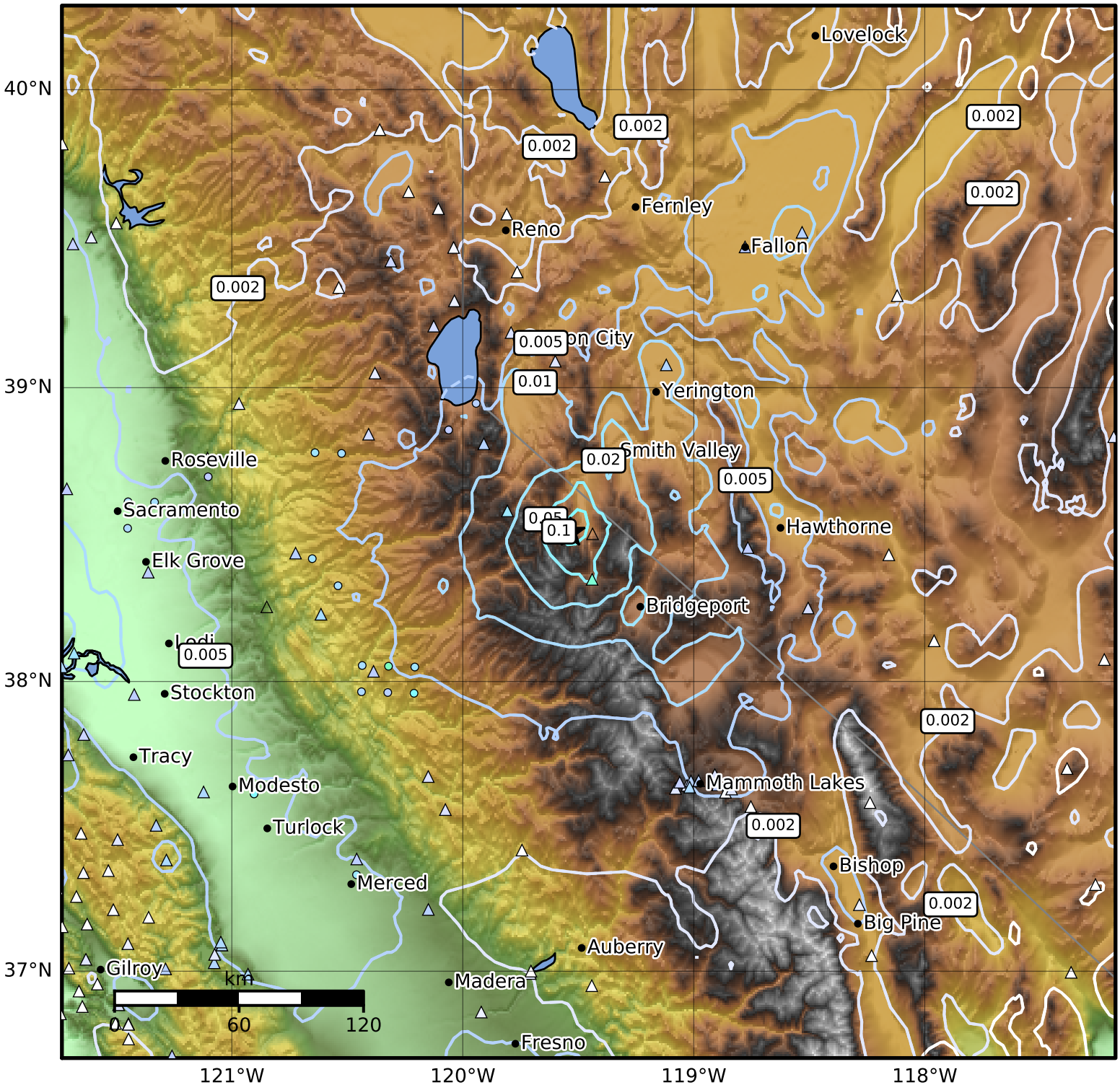


| SA(3.0) (%g) | 0.1 | 0.2 | 0.5 | 1 | 2 | 5 | 10 | 20 | 50 |
|---|---|---|---|---|---|---|---|---|---|

Scale based on Worden et al. (2012)

Version 7: Processed 2021-08-05T21:41:43Z

△ Seismic Instrument ○ Reported Intensity ★ Epicenter