Peak Ground Acceleration Map USGS
ShakeMap: 24 km S of Topaz Ranch Estates, Nevada,
Jul 09, 2021 01:46:00 UTC M4.5 N38.51 W119.53 Depth: 8.3km ID:nc73585291

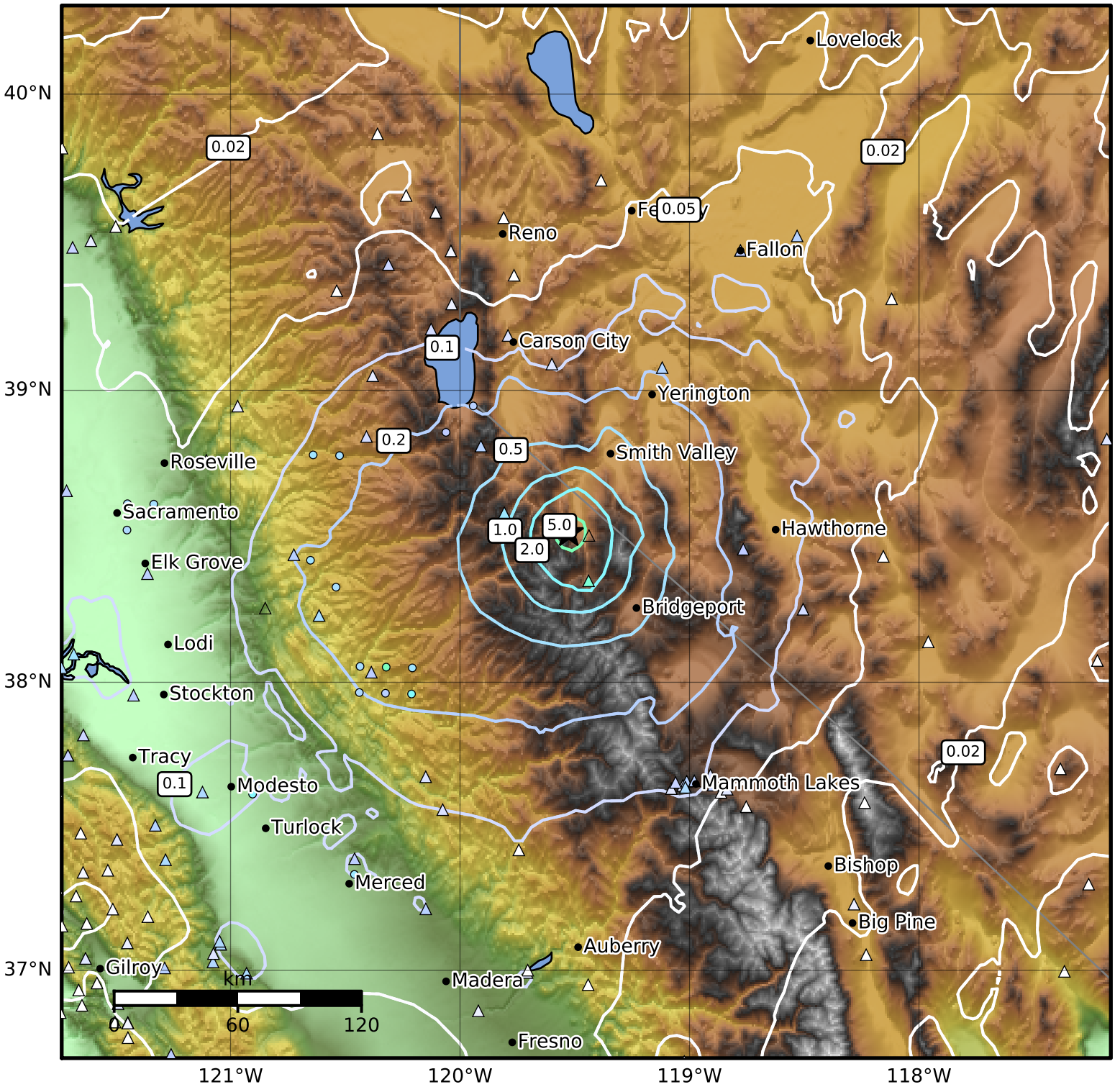

PGA (%g)	0.1	0.2	0.5	1	2	5	10	20	50	100	200

Scale based on Worden et al. (2012)
Version 4: Processed 2021-07-09T04:26:33Z

△ Seismic Instrument ○ Reported Intensity ★ Epicenter