0.3 Second Peak Spectral Acceleration Map USGS
ShakeMap: 28 km S of Topaz Ranch Estates, Nevada,
Jul 09, 2021 00:27:46 UTC M4.4 N38.48 W119.51 Depth: 4.8km ID:nc73585141

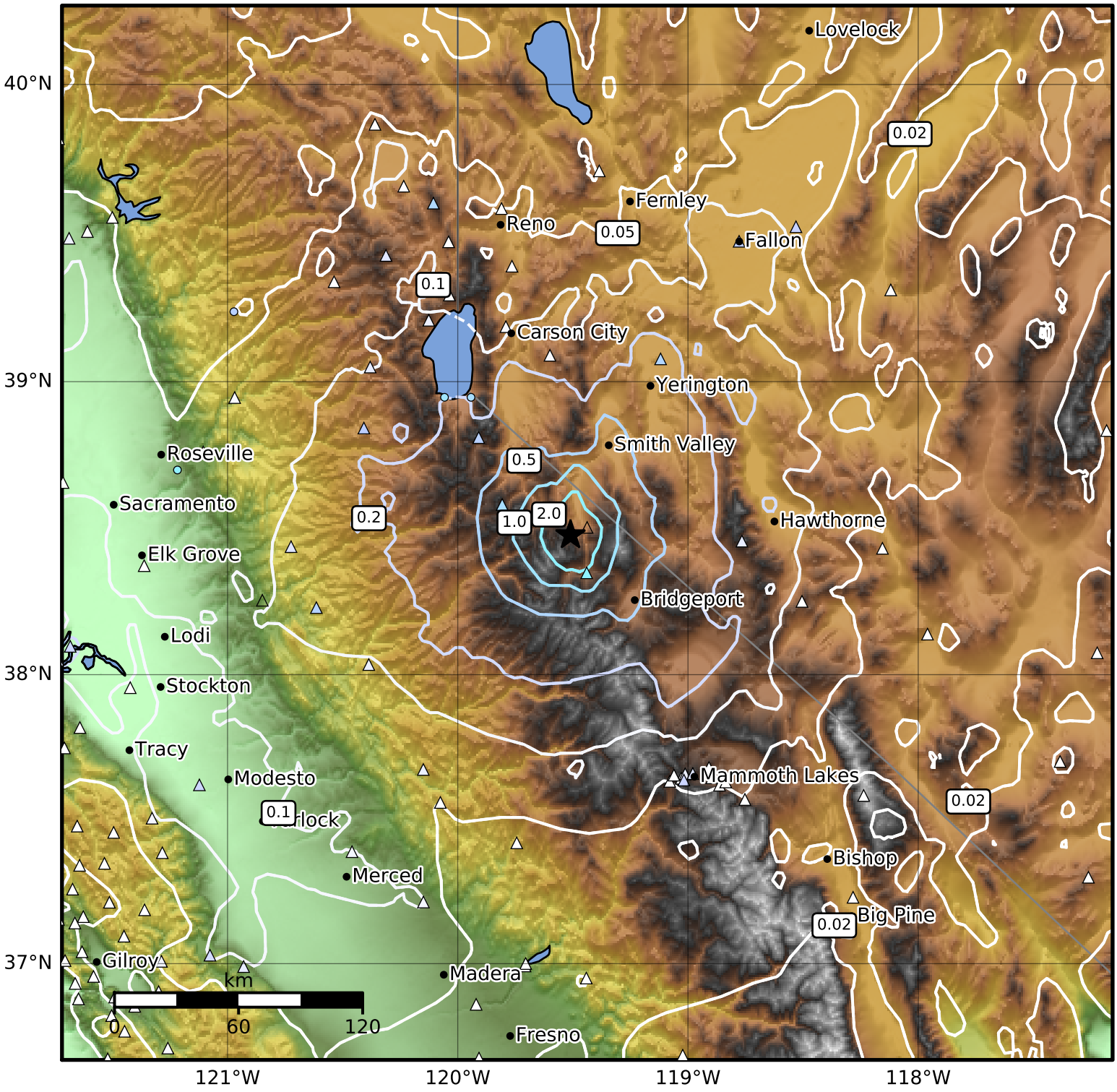

SA(0.3) (%g)	0.1	0.2	0.5	1	2	5	10	20	50	100	200

Scale based on Worden et al. (2012)
Version 9: Processed 2021-07-23T05:36:08Z

△ Seismic Instrument ○ Reported Intensity ★ Epicenter