0.3 Second Peak Spectral Acceleration Map USGS
ShakeMap: 31 km S of Topaz Ranch Estates, Nevada,
Jul 09, 2021 00:05:21 UTC M3.9 N38.46 W119.48 Depth: 4.8km ID:nc73585111

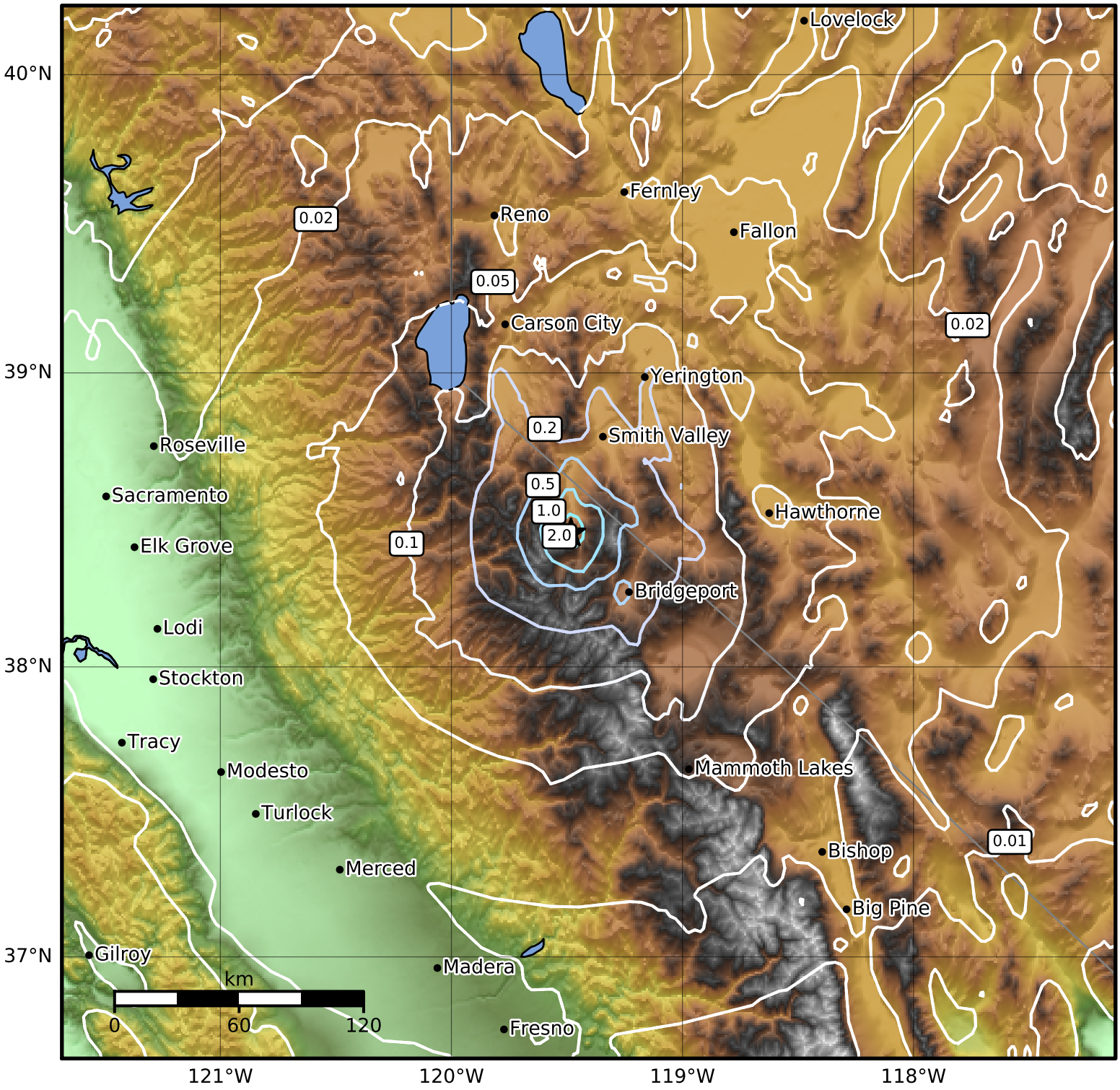

SA(0.3) (%g)	0.1	0.2	0.5	1	2	5	10	20	50	100	200

Scale based on Worden et al. (2012)
Version 7: Processed 2021-07-12T04:34:37Z

△ Seismic Instrument ○ Reported Intensity ★ Epicenter