Peak Ground Velocity Map USGS
ShakeMap: 31km NW of Bridgeport, CA
Jul 09, 2021 00:05:21 UTC M3.9 N38.46 W119.48 Depth: 4.8km ID:nc73585111

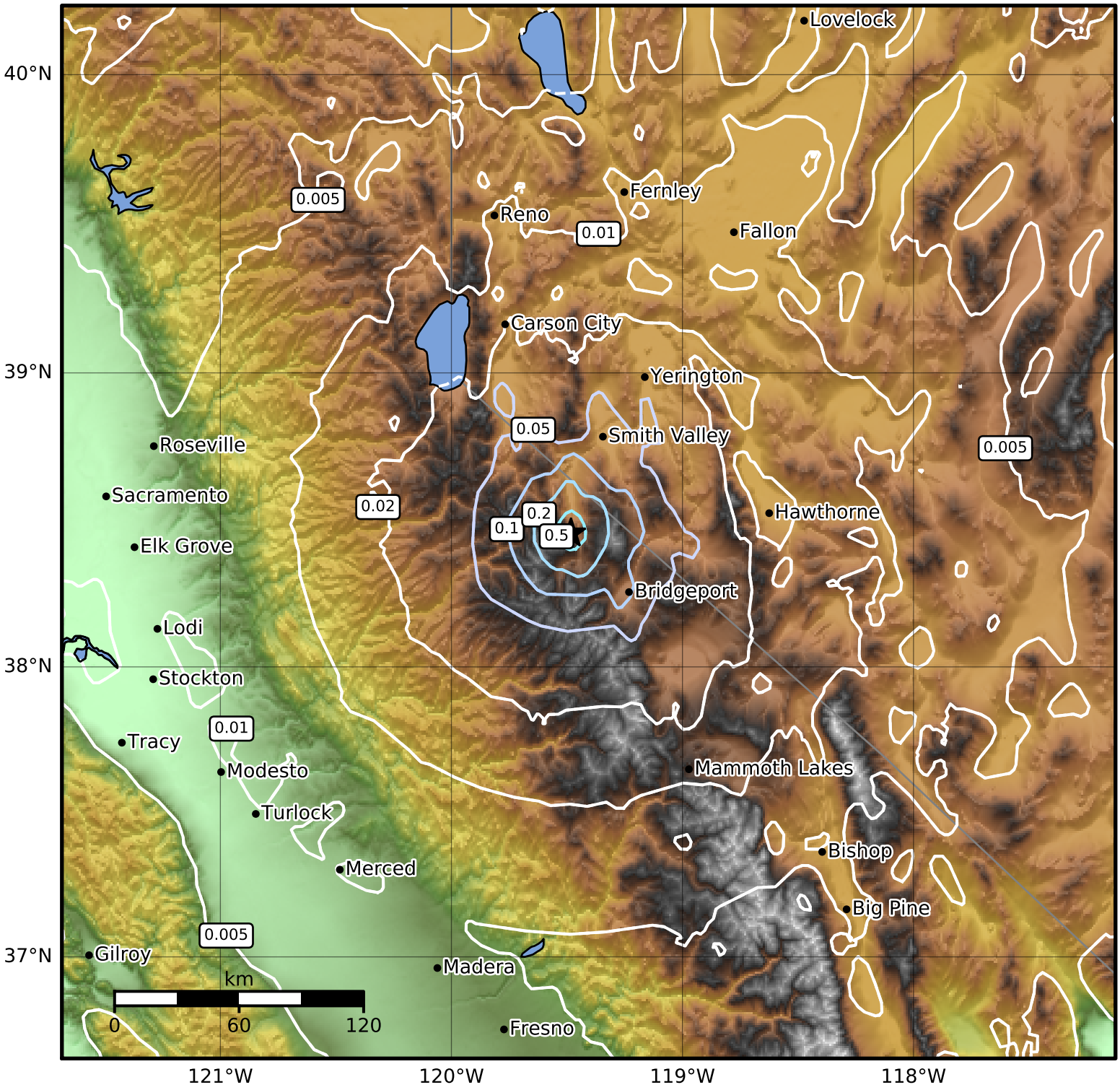

PGV (cm/s)	0.1	0.2	0.5	1	2	5	10	20	50	100	200

Scale based on Worden et al. (2012)
Version 6: Processed 2021-07-10T00:06:27Z

△ Seismic Instrument ○ Reported Intensity ★ Epicenter