1.0 Second Peak Spectral Acceleration Map USGS
ShakeMap: 22 km S of Topaz Ranch Estates, Nevada,
Jul 09, 2021 00:03:18 UTC M3.7 N38.54 W119.53 Depth: -1.7km ID:nc73585101

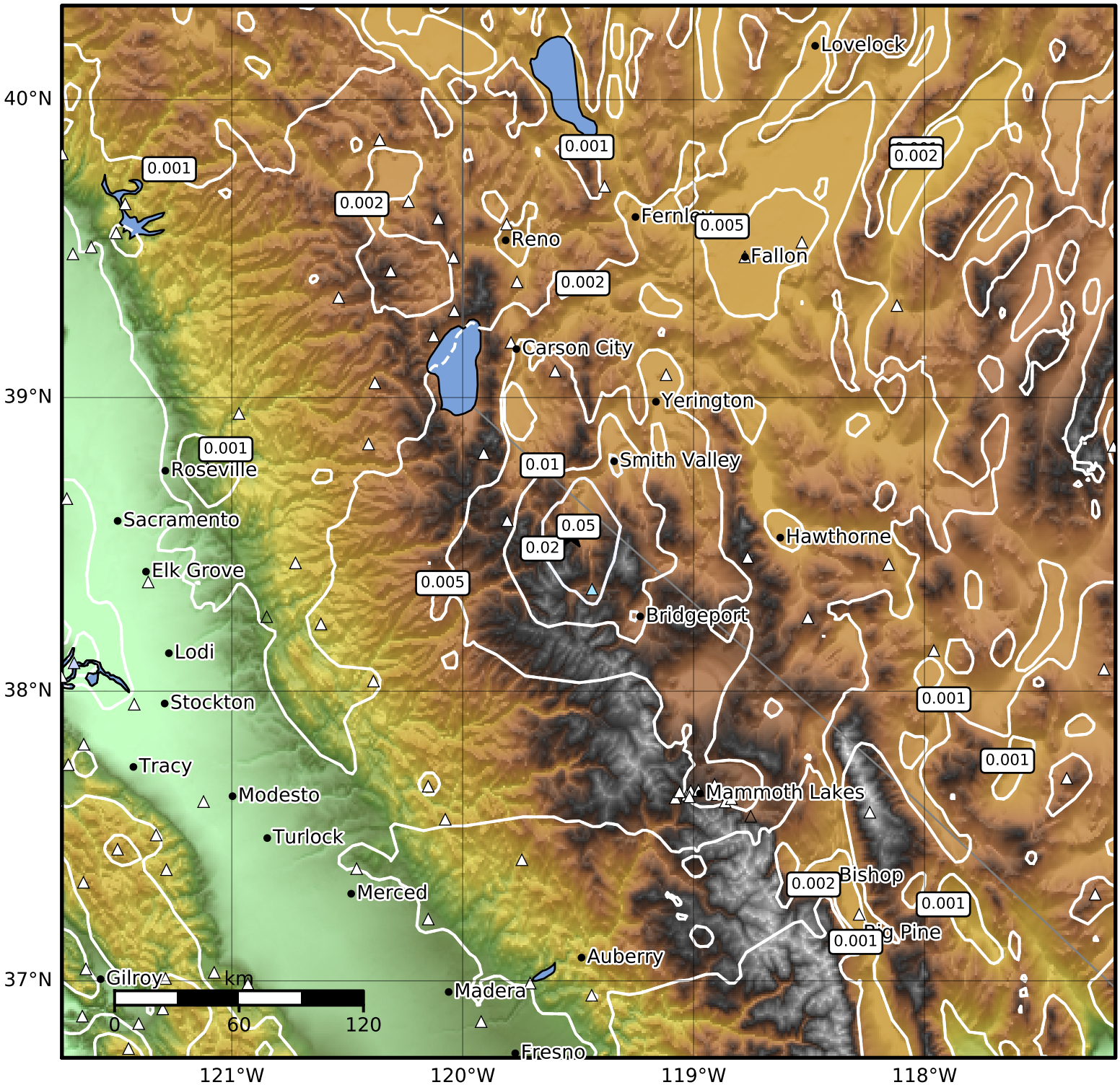

SA(1.0) (%g)	0.1	0.2	0.5	1	2	5	10	20	50	100	200

Scale based on Worden et al. (2012)

Version 7: Processed 2021-07-09T04:34:21Z

△ Seismic Instrument ○ Reported Intensity ★ Epicenter