1.0 Second Peak Spectral Acceleration Map USGS
ShakeMap: 22 km S of Topaz Ranch Estates, Nevada,
Jul 08, 2021 23:58:53 UTC M4.2 N38.54 W119.52 Depth: 5.8km ID:nc73585086

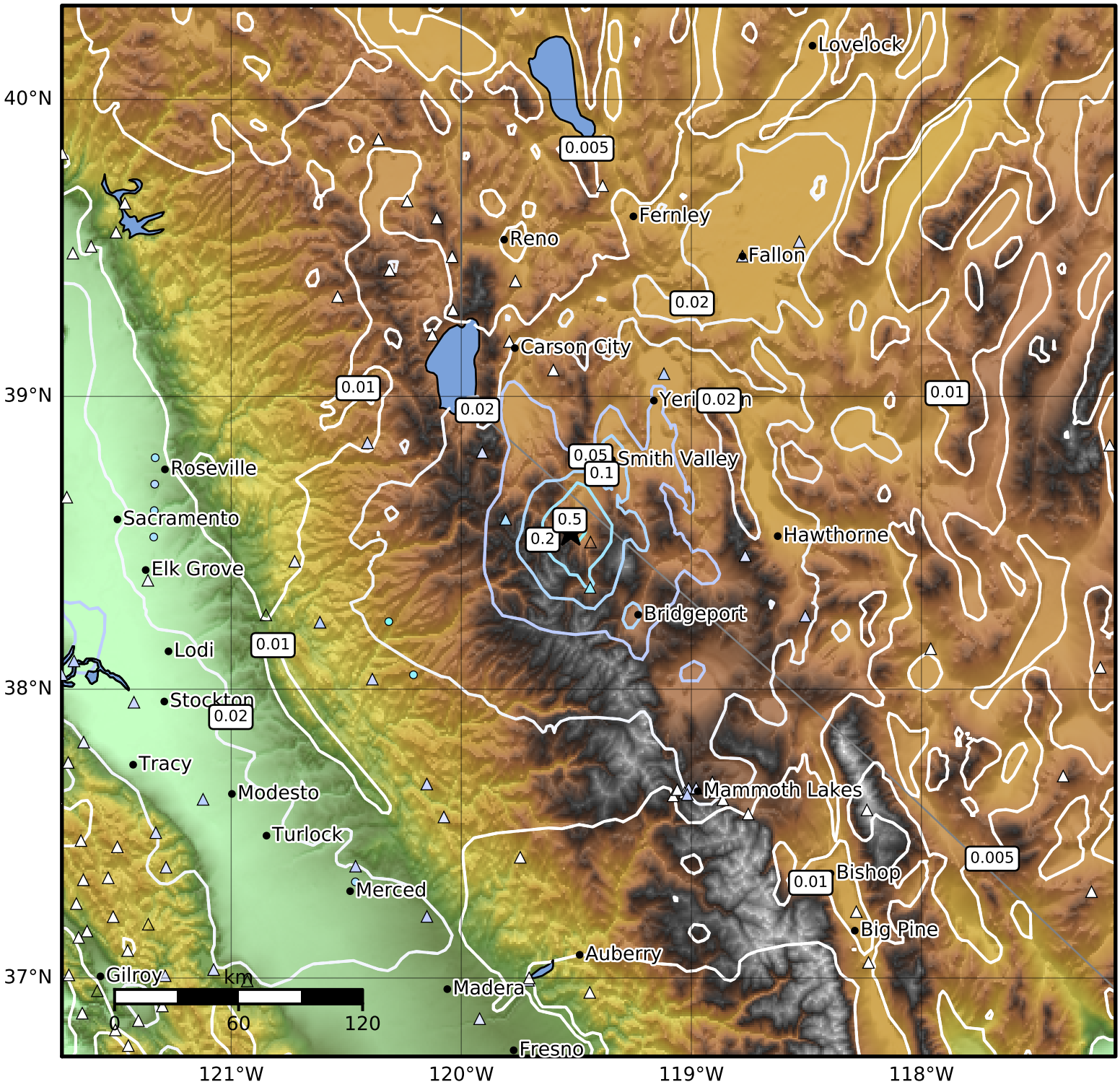

SA(1.0) (%g)	0.1	0.2	0.5	1	2	5	10	20	50	100	200

Scale based on Worden et al. (2012)

Version 12: Processed 2021-07-11T03:20:16Z

△ Seismic Instrument ○ Reported Intensity ★ Epicenter