Peak Ground Velocity Map USGS
ShakeMap: 22 km S of Topaz Ranch Estates, Nevada,
Jul 08, 2021 23:47:43 UTC M3.7 N38.54 W119.54 Depth: 1.1km ID:nc73585056

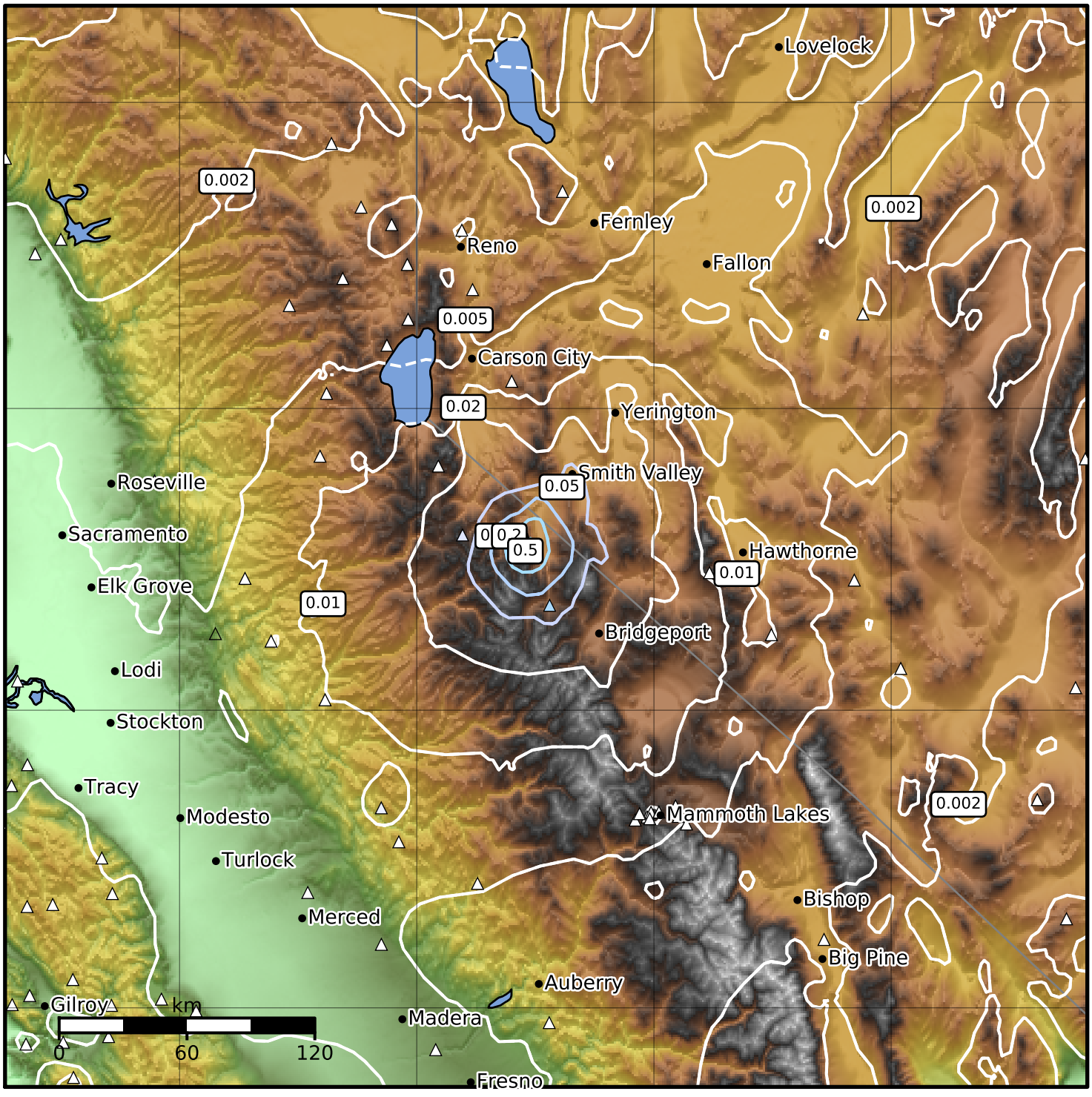

PGV (cm/s)	0.1	0.2	0.5	1	2	5	10	20	50	100	200

Scale based on Worden et al. (2012)
Version 7: Processed 2021-07-09T23:48:58Z

△ Seismic Instrument ○ Reported Intensity ★ Epicenter