Peak Ground Velocity Map USGS
ShakeMap: 20 km S of Topaz Ranch Estates, Nevada,
Jul 08, 2021 23:44:41 UTC M3.5 N38.55 W119.53 Depth: 6.0km ID:nc73585046

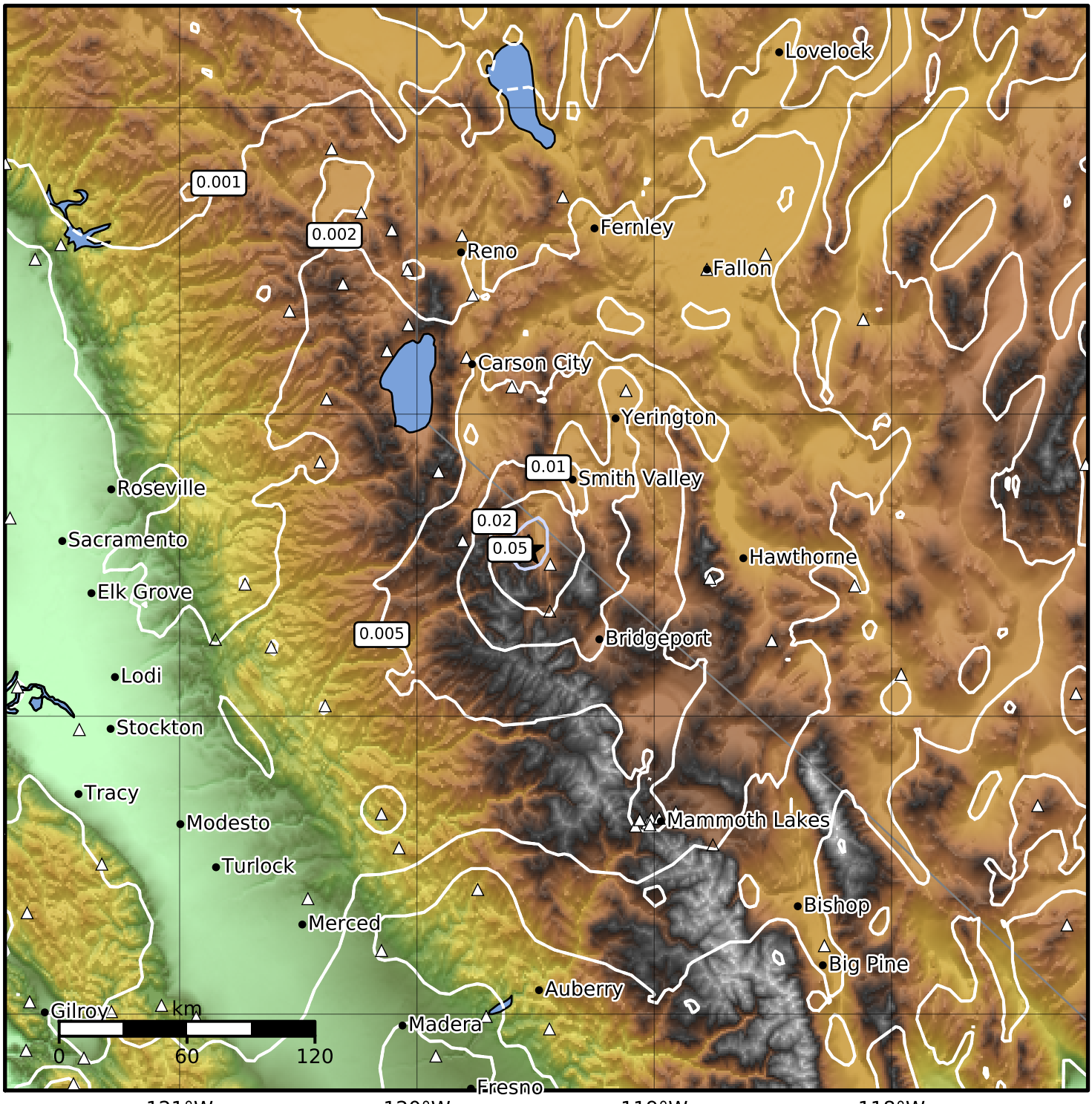

PGV (cm/s)	0.1	0.2	0.5	1	2	5	10	20	50	100	200

Scale based on Worden et al. (2012)
Version 15: Processed 2021-07-20T15:20:35Z

△ Seismic Instrument ○ Reported Intensity ★ Epicenter