3.0 Second Peak Spectral Acceleration Map USGS
ShakeMap: 20 km S of Topaz Ranch Estates, Nevada,
Jul 08, 2021 23:44:41 UTC M3.5 N38.55 W119.53 Depth: 6.0km ID:nc73585046

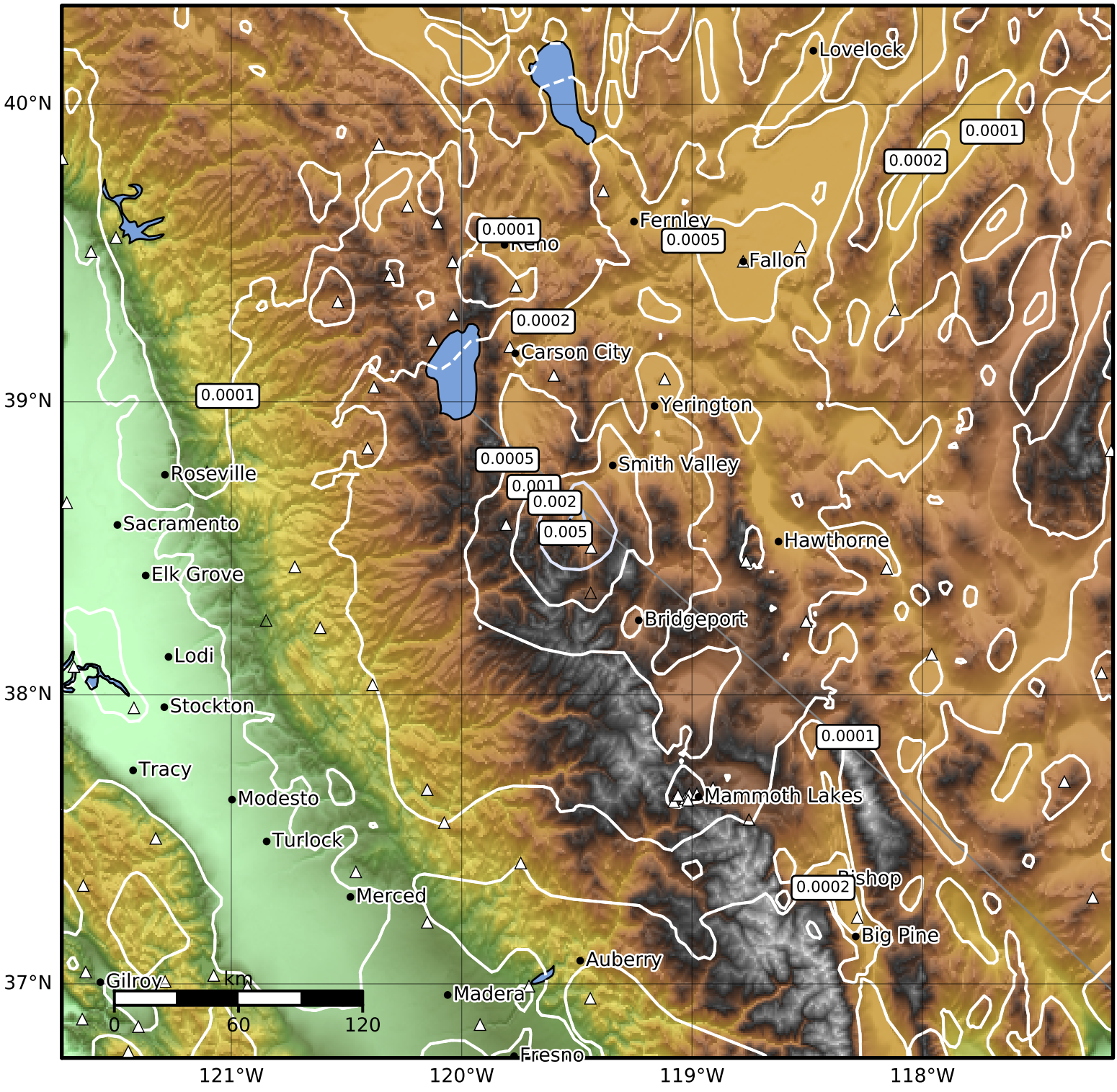

SA(3.0) (%g)	0.1	0.2	0.5	1	2	5	10	20	50

Scale based on Worden et al. (2012)

Version 14: Processed 2021-07-12T17:03:14Z

△ Seismic Instrument ○ Reported Intensity ★ Epicenter