0.3 Second Peak Spectral Acceleration Map USGS
ShakeMap: 28 km S of Topaz Ranch Estates, Nevada,
Jul 08, 2021 23:33:40 UTC M4.6 N38.48 W119.54 Depth: 1.6km ID:nc73585021

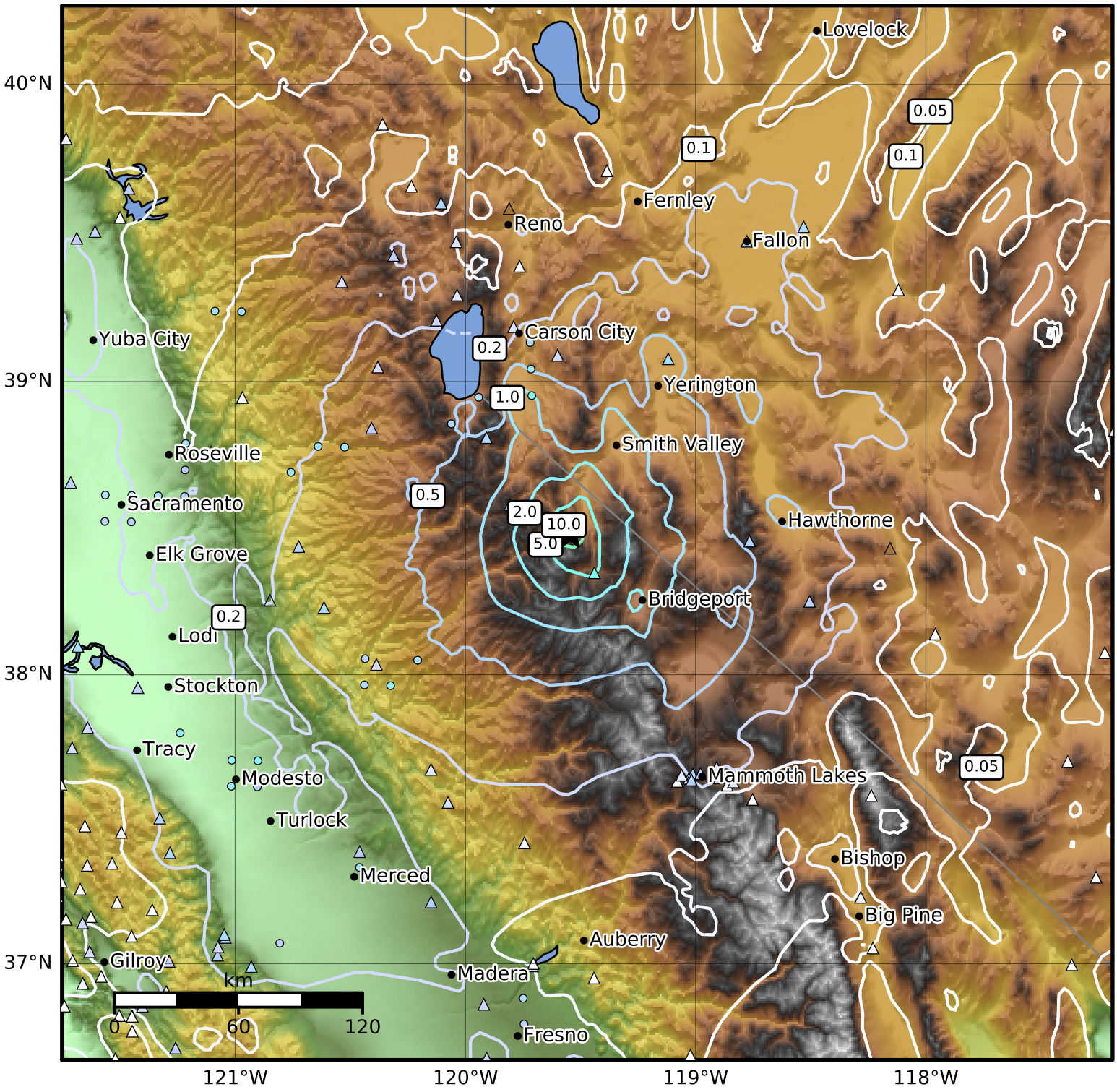

SA(0.3) (%g)	0.1	0.2	0.5	1	2	5	10	20	50	100	200

Scale based on Worden et al. (2012)

Version 12: Processed 2021-07-20T15:12:06Z

△ Seismic Instrument ○ Reported Intensity ★ Epicenter