Peak Ground Acceleration Map USGS
ShakeMap: 28 km S of Topaz Ranch Estates, Nevada,
Jul 08, 2021 23:33:40 UTC M4.6 N38.48 W119.54 Depth: 1.6km ID:nc73585021

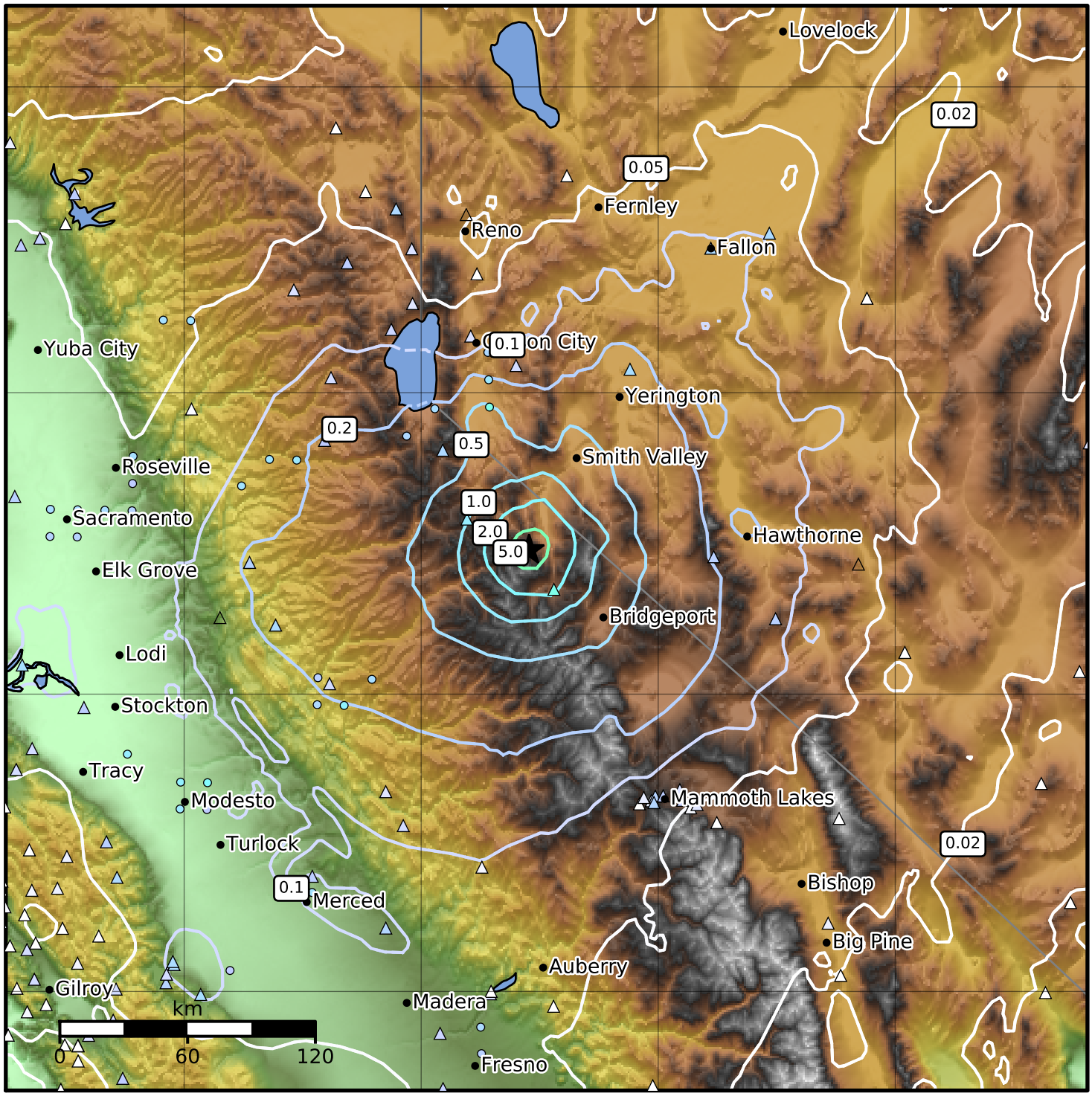


| PGA (%g) | 0.1 | 0.2 | 0.5 | 1 | 2 | 5 | 10 | 20 | 50 | 100 | 200 |
|---|---|---|---|---|---|---|---|---|---|---|---|

Scale based on Worden et al. (2012)

Version 12: Processed 2021-07-20T15:12:06Z

△ Seismic Instrument ○ Reported Intensity ★ Epicenter