Peak Ground Acceleration Map USGS
ShakeMap: 29 km S of Topaz Ranch Estates, Nevada,
Jul 08, 2021 23:11:03 UTC M3.4 N38.47 W119.55 Depth: 2.9km ID:nc73584966

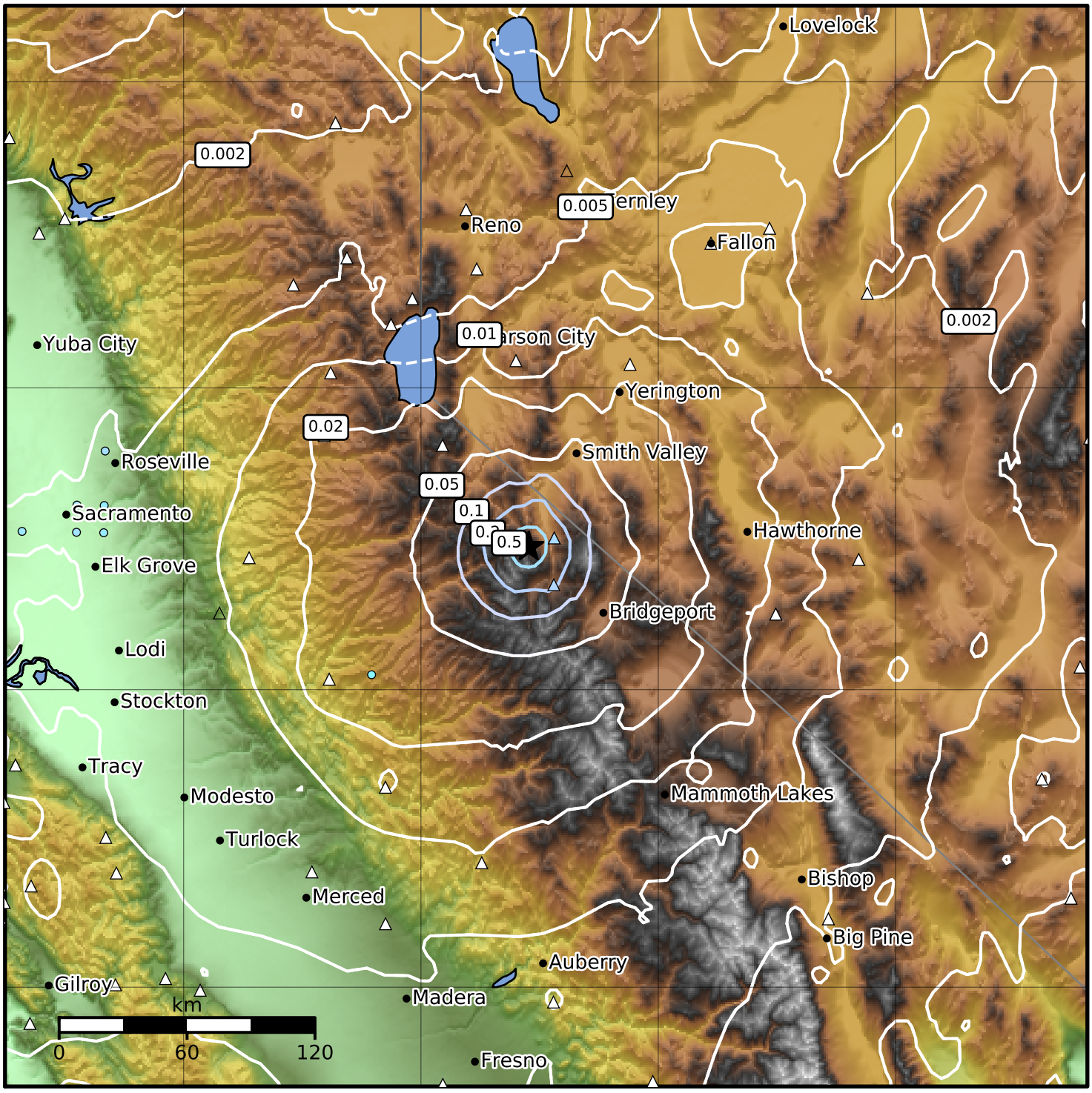

PGA (%g)	0.1	0.2	0.5	1	2	5	10	20	50	100	200

Scale based on Worden et al. (2012)
Version 12: Processed 2021-07-20T15:21:41Z

△ Seismic Instrument ○ Reported Intensity ★ Epicenter