1.0 Second Peak Spectral Acceleration Map USGS
ShakeMap: 31km ENE of Dardanelle, CA
Jul 08, 2021 23:03:22 UTC M3.5 N38.48 W119.53 Depth: 1.7km ID:nc73584946

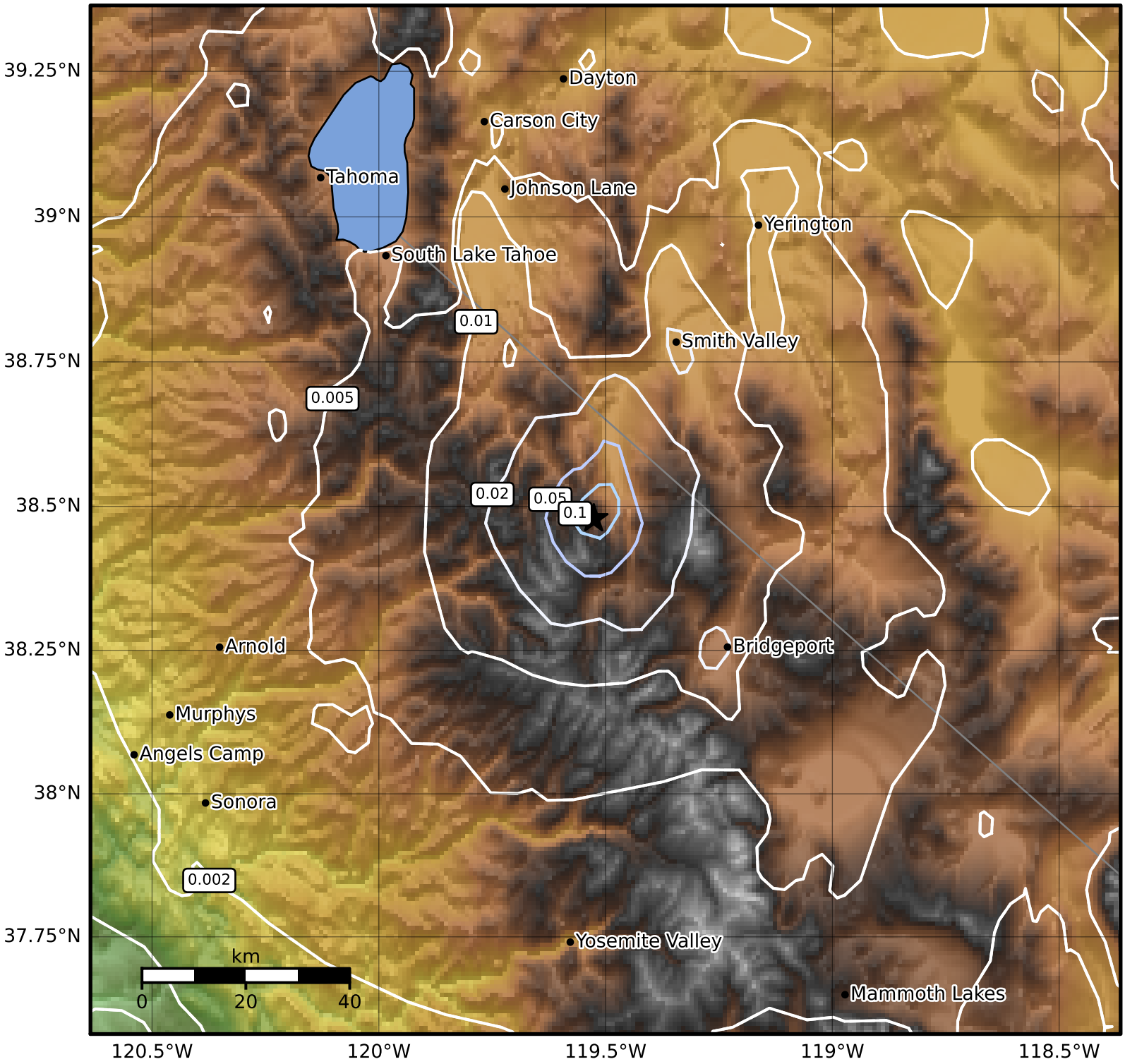

SA(1.0) (%g)	0.1	0.2	0.5	1	2	5	10	20	50	100	200

Scale based on Worden et al. (2012)

Version 2: Processed 2021-07-09T02:11:16Z

△ Seismic Instrument ○ Reported Intensity ★ Epicenter