Peak Ground Acceleration Map USGS
ShakeMap: 24 km S of Topaz Ranch Estates, Nevada,
Jul 08, 2021 22:59:45 UTC M4.3 N38.51 W119.51 Depth: 6.7km ID:nc73584936

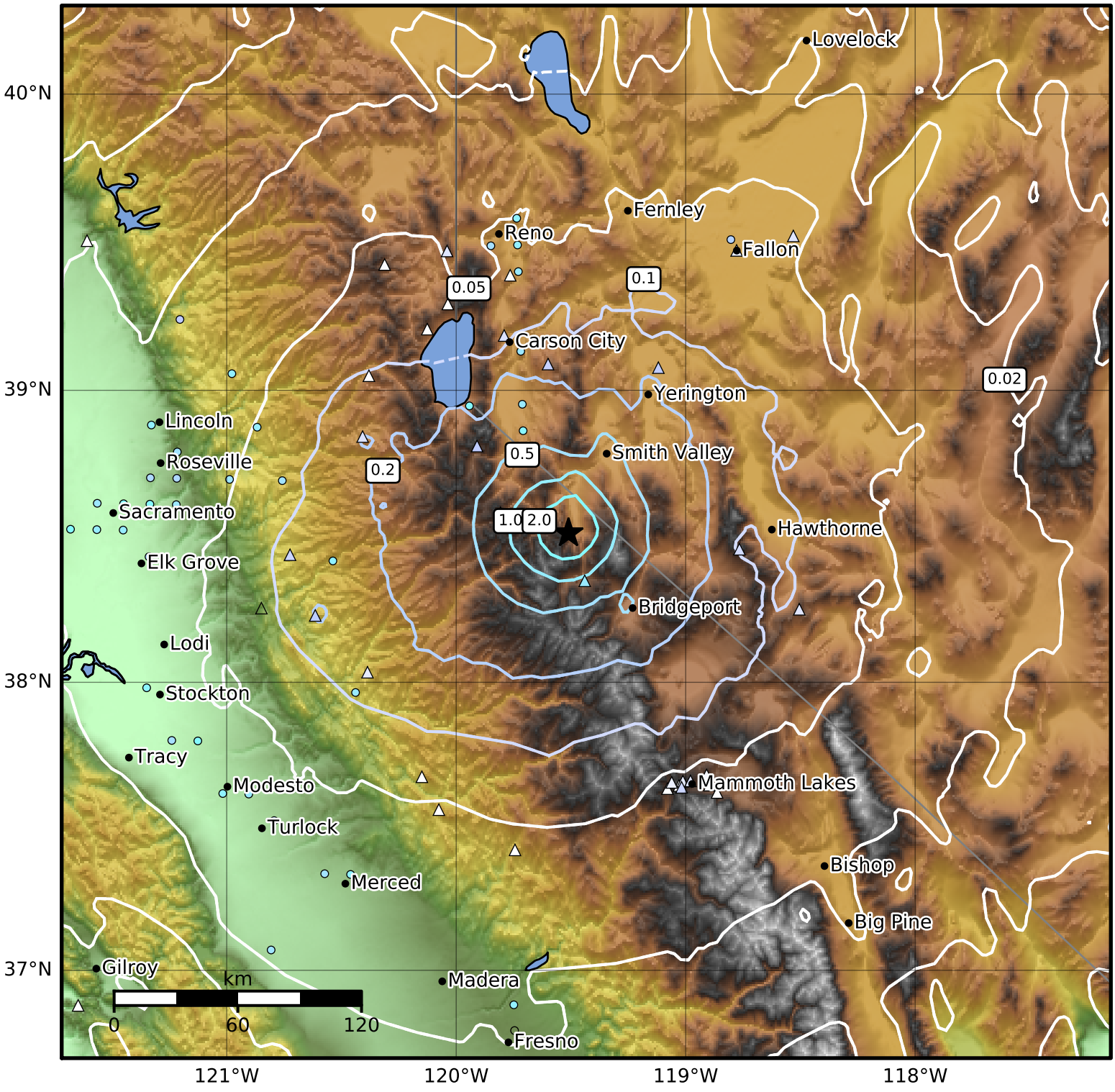

PGA (%g)	0.1	0.2	0.5	1	2	5	10	20	50	100	200

Scale based on Worden et al. (2012)
Version 12: Processed 2021-07-20T15:11:36Z

△ Seismic Instrument ○ Reported Intensity ★ Epicenter