Peak Ground Acceleration Map USGS
ShakeMap: 24 km S of Topaz Ranch Estates, Nevada,
Jul 08, 2021 22:59:45 UTC M4.3 N38.51 W119.51 Depth: 6.7km ID:nc73584936

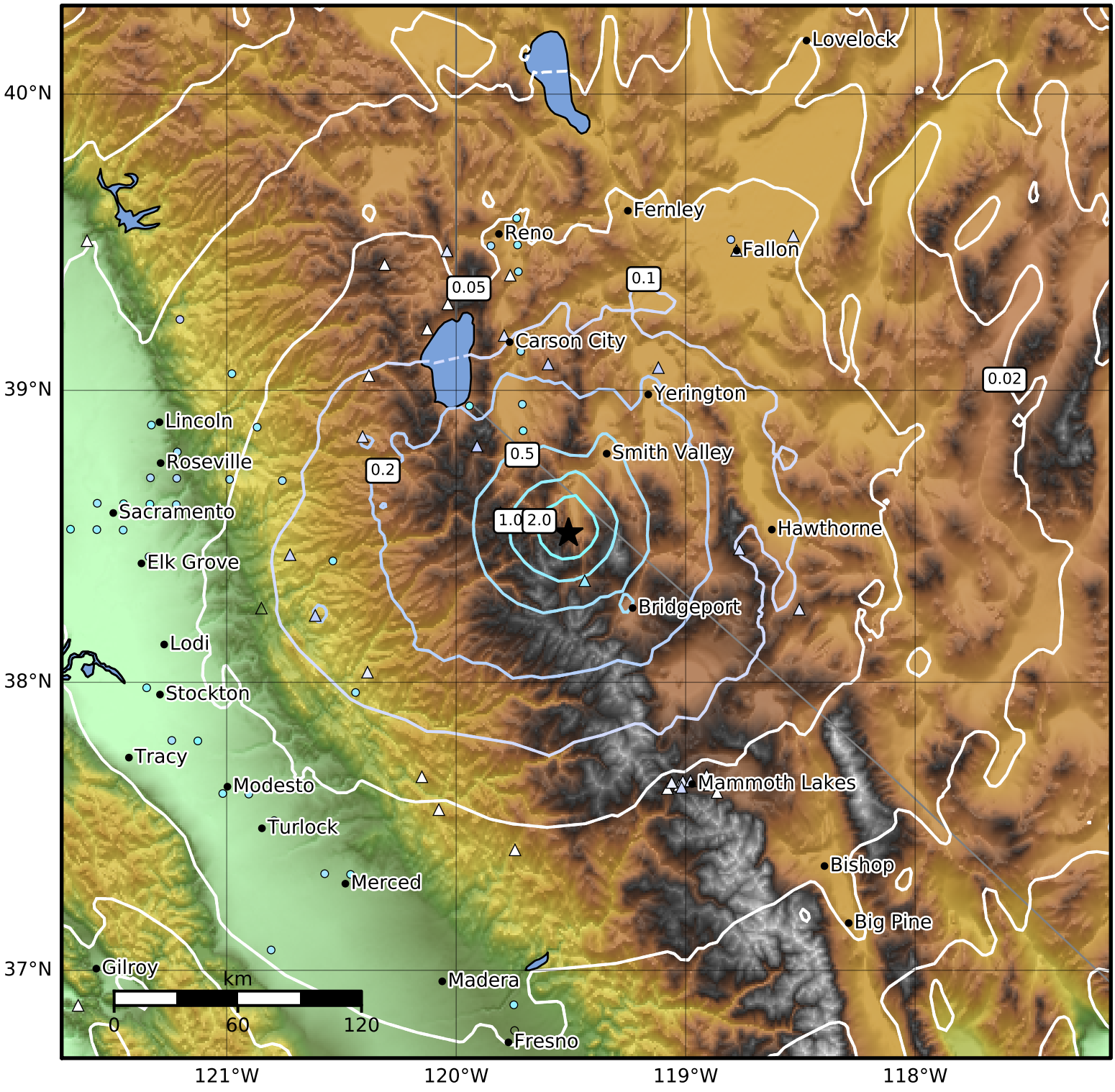


| PGA (%g) | 0.1 | 0.2 | 0.5 | 1 | 2 | 5 | 10 | 20 | 50 | 100 | 200 |
|---|---|---|---|---|---|---|---|---|---|---|---|

Scale based on Worden et al. (2012)
Version 11: Processed 2021-07-11T03:38:44Z

△ Seismic Instrument ○ Reported Intensity ★ Epicenter