3.0 Second Peak Spectral Acceleration Map USGS
ShakeMap: 23 km S of Topaz Ranch Estates, Nevada,
Jul 08, 2021 23:01:01 UTC M3.7 N38.52 W119.51 Depth: 6.8km ID:nc73584931

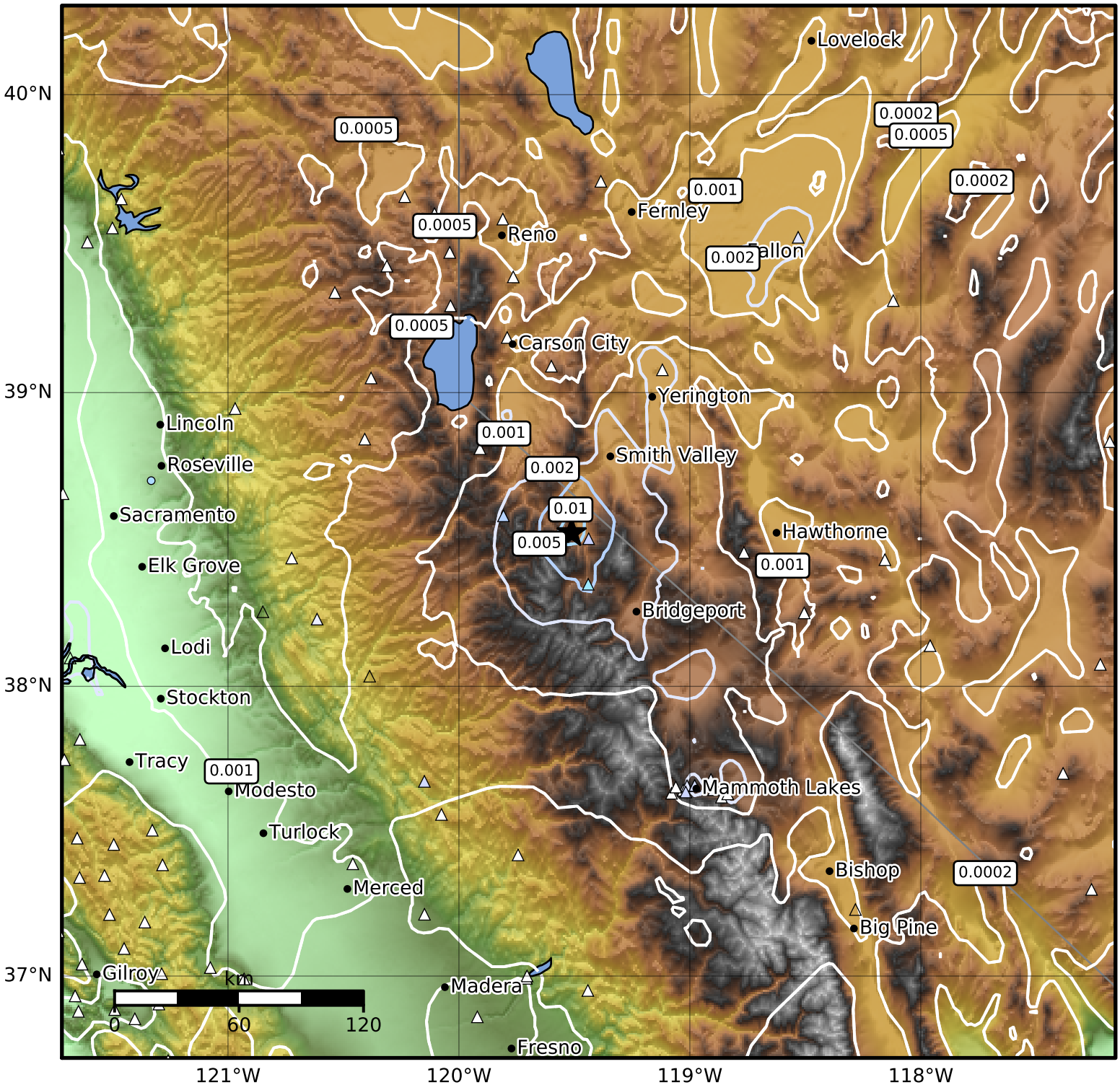

SA(3.0) (%g)	0.1	0.2	0.5	1	2	5	10	20	50

Scale based on Worden et al. (2012)

Version 14: Processed 2021-07-20T15:17:06Z

△ Seismic Instrument ○ Reported Intensity ★ Epicenter