Peak Ground Acceleration Map USGS
ShakeMap: 31km SE of Markleeville, CA
Jul 08, 2021 23:01:01 UTC M3.7 N38.52 W119.51 Depth: 6.8km ID:nc73584931

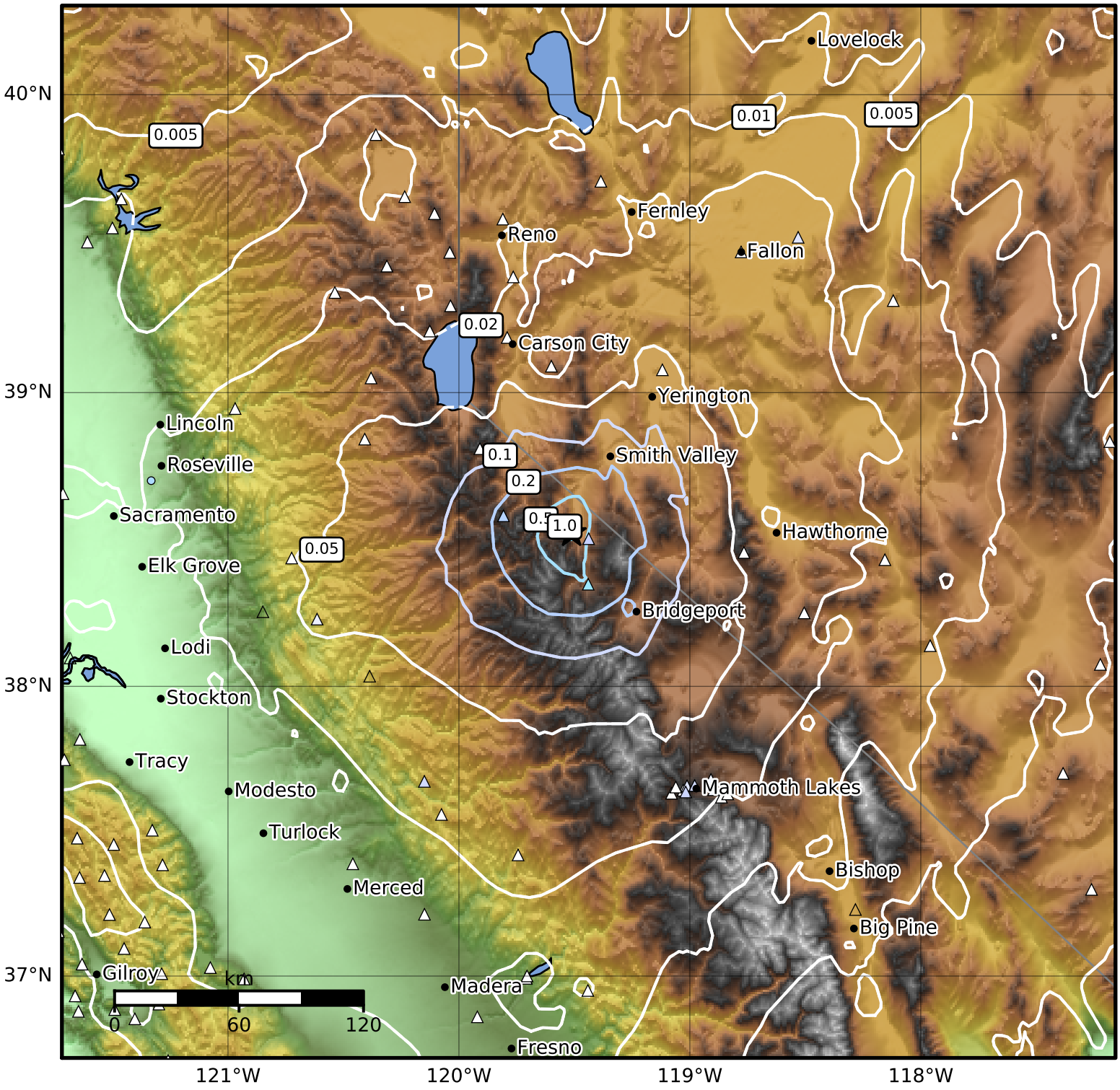

PGA (%g)	0.1	0.2	0.5	1	2	5	10	20	50	100	200

Scale based on Worden et al. (2012)
Version 12: Processed 2021-07-10T02:35:49Z

△ Seismic Instrument ○ Reported Intensity ★ Epicenter