Peak Ground Velocity Map USGS
ShakeMap: 18 km SE of Mammoth Lakes, California,
May 31, 2021 09:06:14 UTC M3.4 N37.52 W118.83 Depth: 4.9km ID:nc73567966

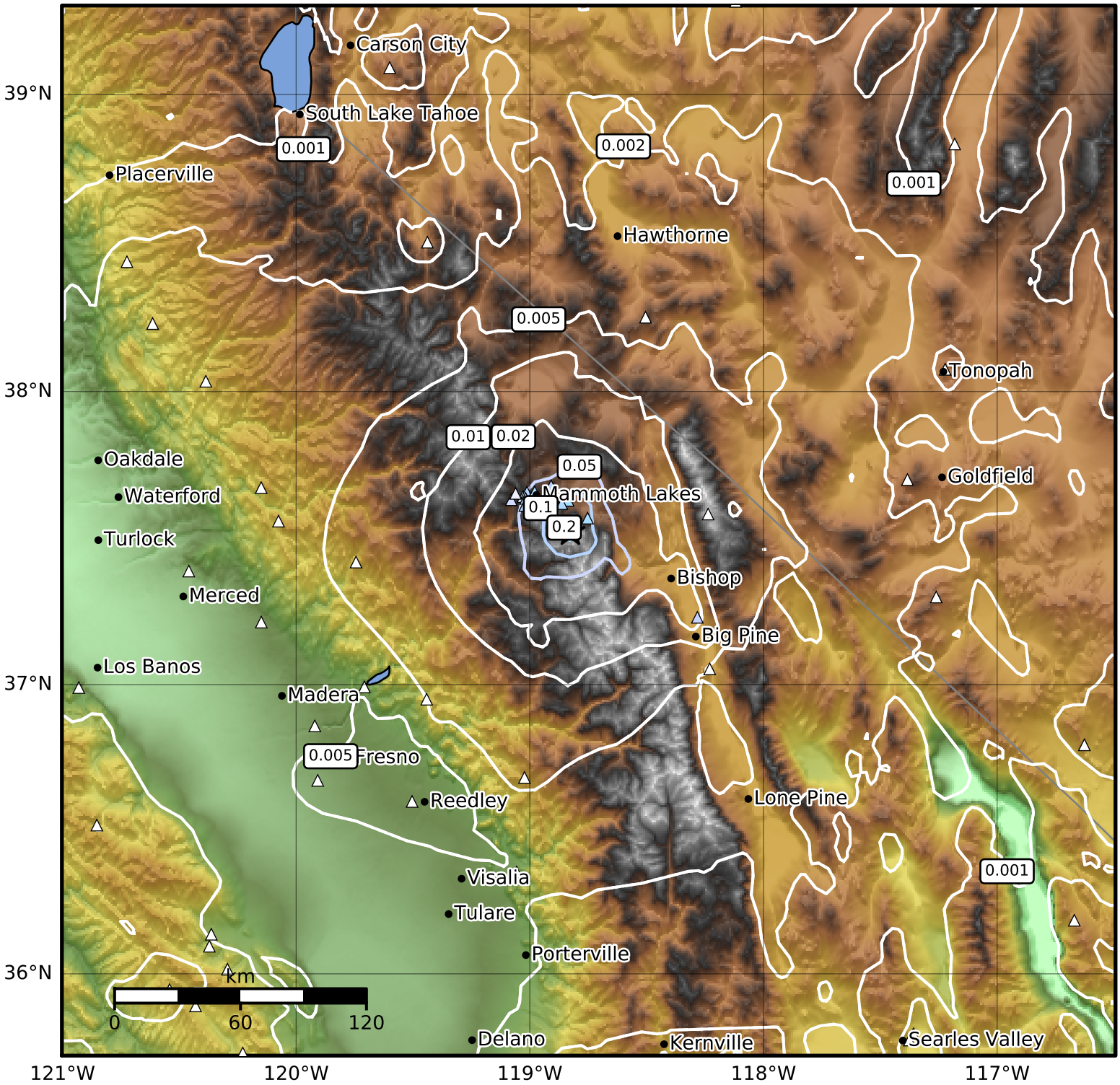

PGV (cm/s)	0.1	0.2	0.5	1	2	5	10	20	50	100	200

Scale based on Worden et al. (2012)

Version 6: Processed 2021-06-01T09:07:02Z

△ Seismic Instrument ○ Reported Intensity ★ Epicenter