Peak Ground Acceleration Map USGS
ShakeMap: 19km NW of Truckee, CA
May 07, 2021 04:35:14 UTC M4.7 N39.46 W120.31 Depth: 10.1km ID:nc73559265

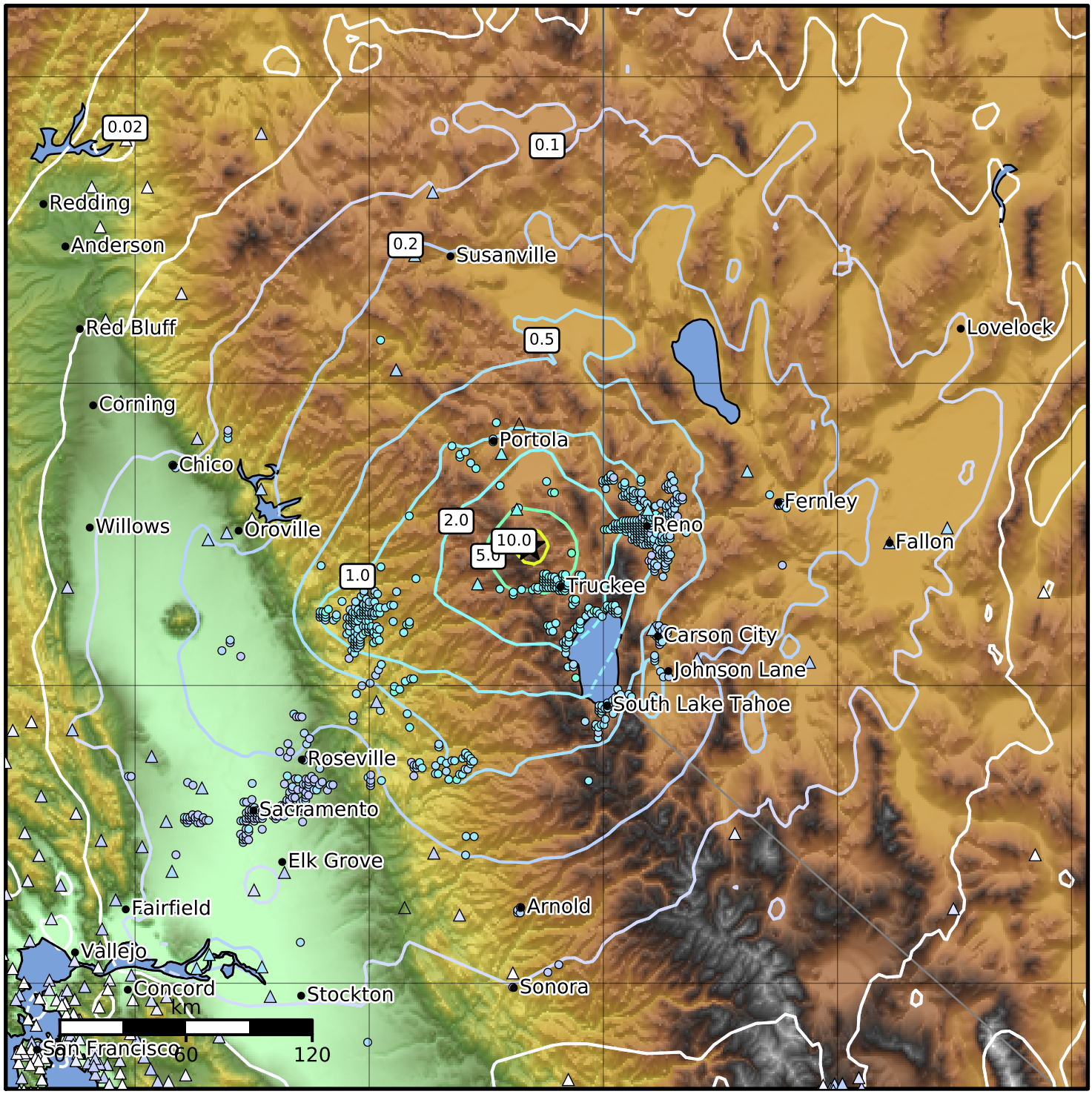

PGA (%g)	0.1	0.2	0.5	1	2	5	10	20	50	100	200

Scale based on Worden et al. (2012)

Version 10: Processed 2021-05-16T11:02:52Z

△ Seismic Instrument ○ Reported Intensity ★ Epicenter