3.0 Second Peak Spectral Acceleration Map USGS
ShakeMap: 15 km E of Willows, California,
Apr 20, 2021 02:39:04 UTC M3.8 N39.52 W122.02 Depth: 23.1km ID:nc73551855

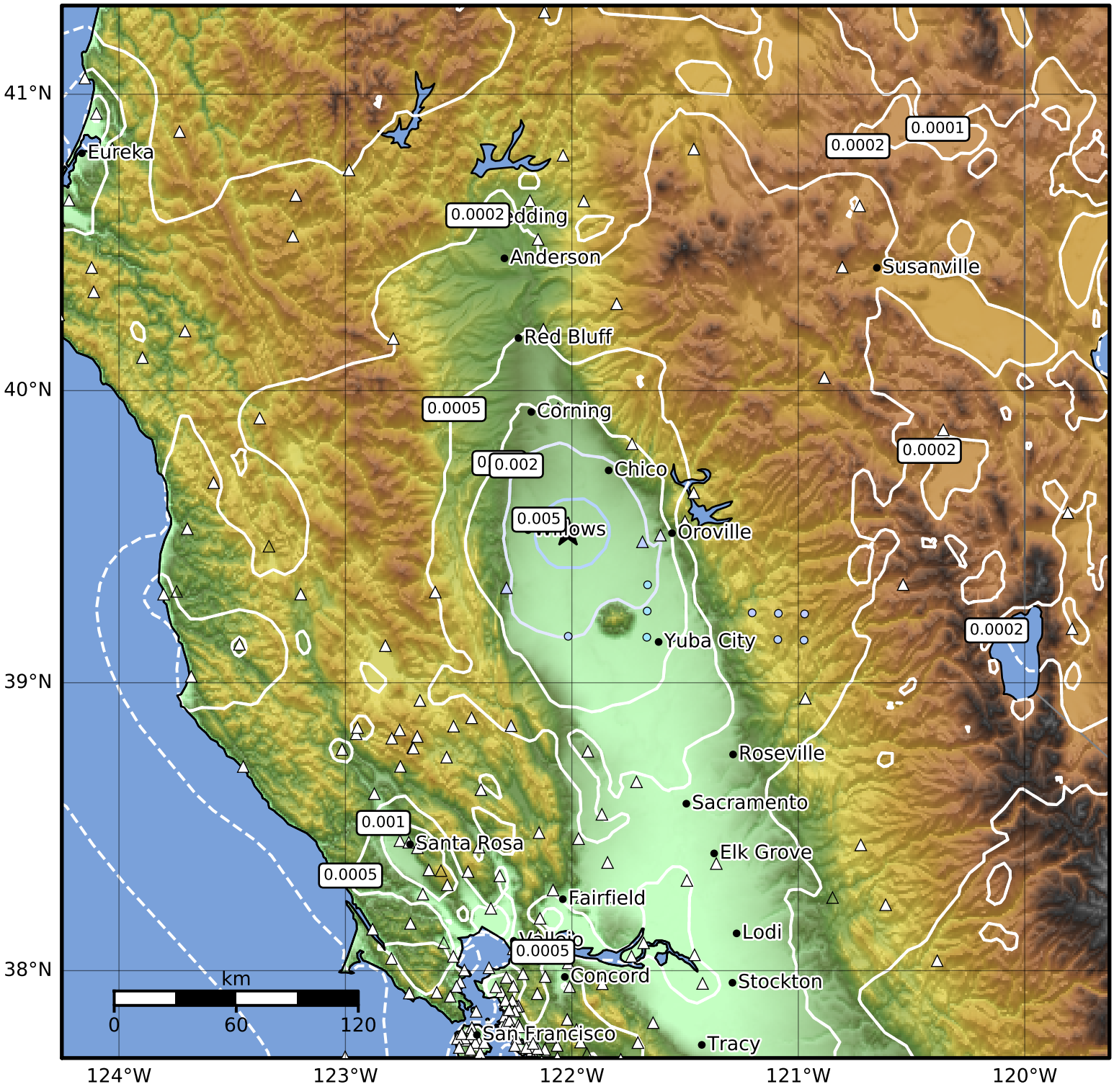

SA(3.0) (%g)	0.1	0.2	0.5	1	2	5	10	20	50

Scale based on Worden et al. (2012)

Version 11: Processed 2021-04-21T18:19:21Z

△ Seismic Instrument ○ Reported Intensity ★ Epicenter