3.0 Second Peak Spectral Acceleration Map USGS
ShakeMap: 6km ESE of Wilkerson, CA
Feb 14, 2021 11:57:50 UTC M3.7 N37.26 W118.32 Depth: 12.2km ID:nc73523021

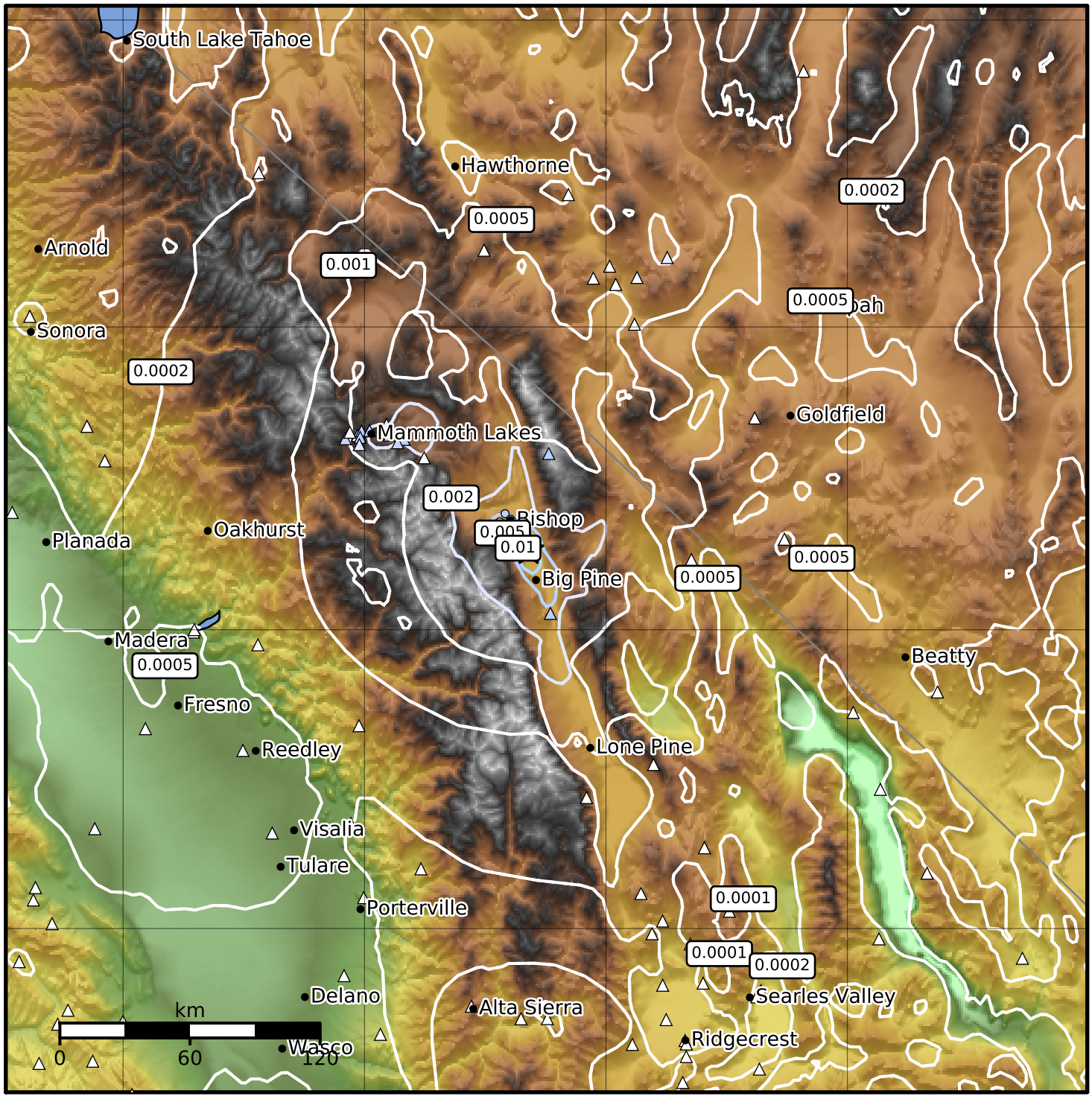

SA(3.0) (%g)	0.1	0.2	0.5	1	2	5	10	20	50

Scale based on Worden et al. (2012)
Version 11: Processed 2021-02-24T09:06:43Z

△ Seismic Instrument ○ Reported Intensity ★ Epicenter