Peak Ground Velocity Map USGS
ShakeMap: 48 km NE of Mammoth Lakes, California,
Jan 15, 2021 22:11:07 UTC M3.9 N37.91 W118.54 Depth: 7.7km ID:nc73511455

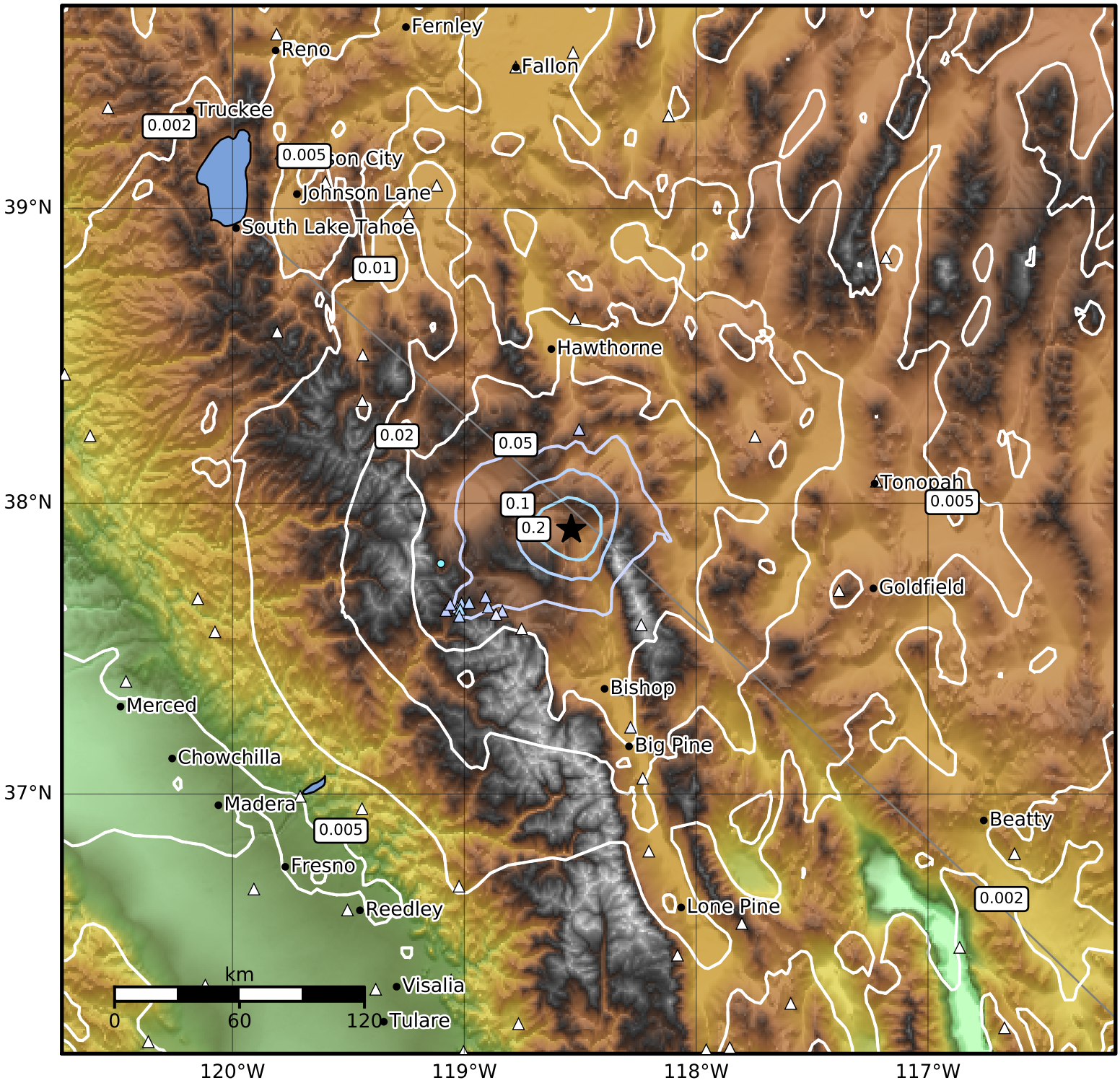

PGV (cm/s)	0.1	0.2	0.5	1	2	5	10	20	50	100	200

Scale based on Worden et al. (2012)
Version 13: Processed 2021-01-22T09:47:43Z

△ Seismic Instrument ○ Reported Intensity ★ Epicenter