Peak Ground Acceleration Map USGS
ShakeMap: 20 km SE of Yosemite Valley, California,
Nov 04, 2020 00:20:24 UTC M3.4 N37.64 W119.39 Depth: 11.8km ID:nc73477631

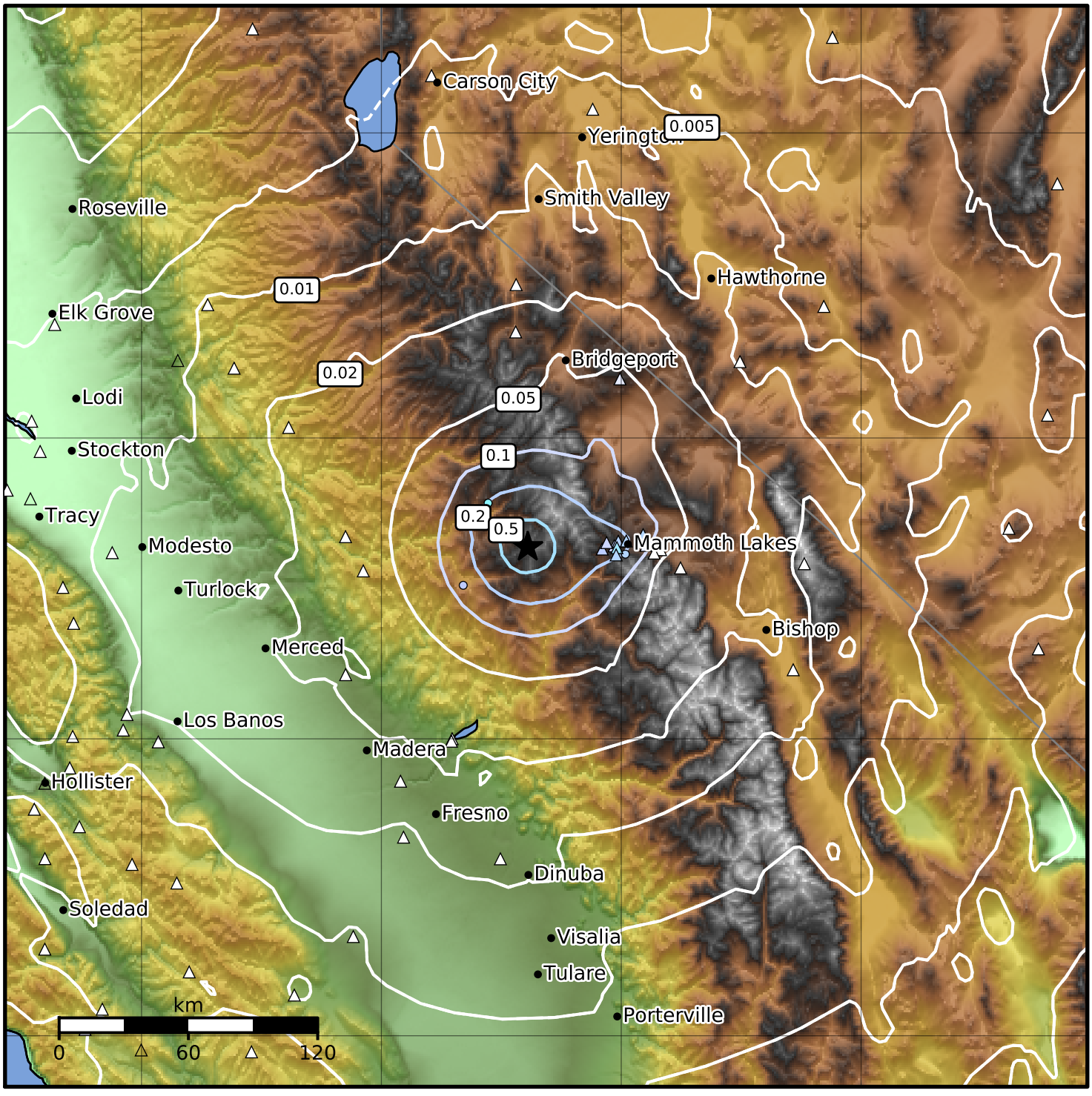


| PGA (%g) | 0.1 | 0.2 | 0.5 | 1 | 2 | 5 | 10 | 20 | 50 | 100 | 200 |
|---|---|---|---|---|---|---|---|---|---|---|---|

Scale based on Worden et al. (2012)

Version 15: Processed 2020-11-11T14:41:58Z

△ Seismic Instrument ○ Reported Intensity ★ Epicenter