0.3 Second Peak Spectral Acceleration Map USGS
ShakeMap: 20 km SE of Yosemite Valley, California,
Nov 04, 2020 00:20:24 UTC M3.4 N37.64 W119.39 Depth: 11.8km ID:nc73477631

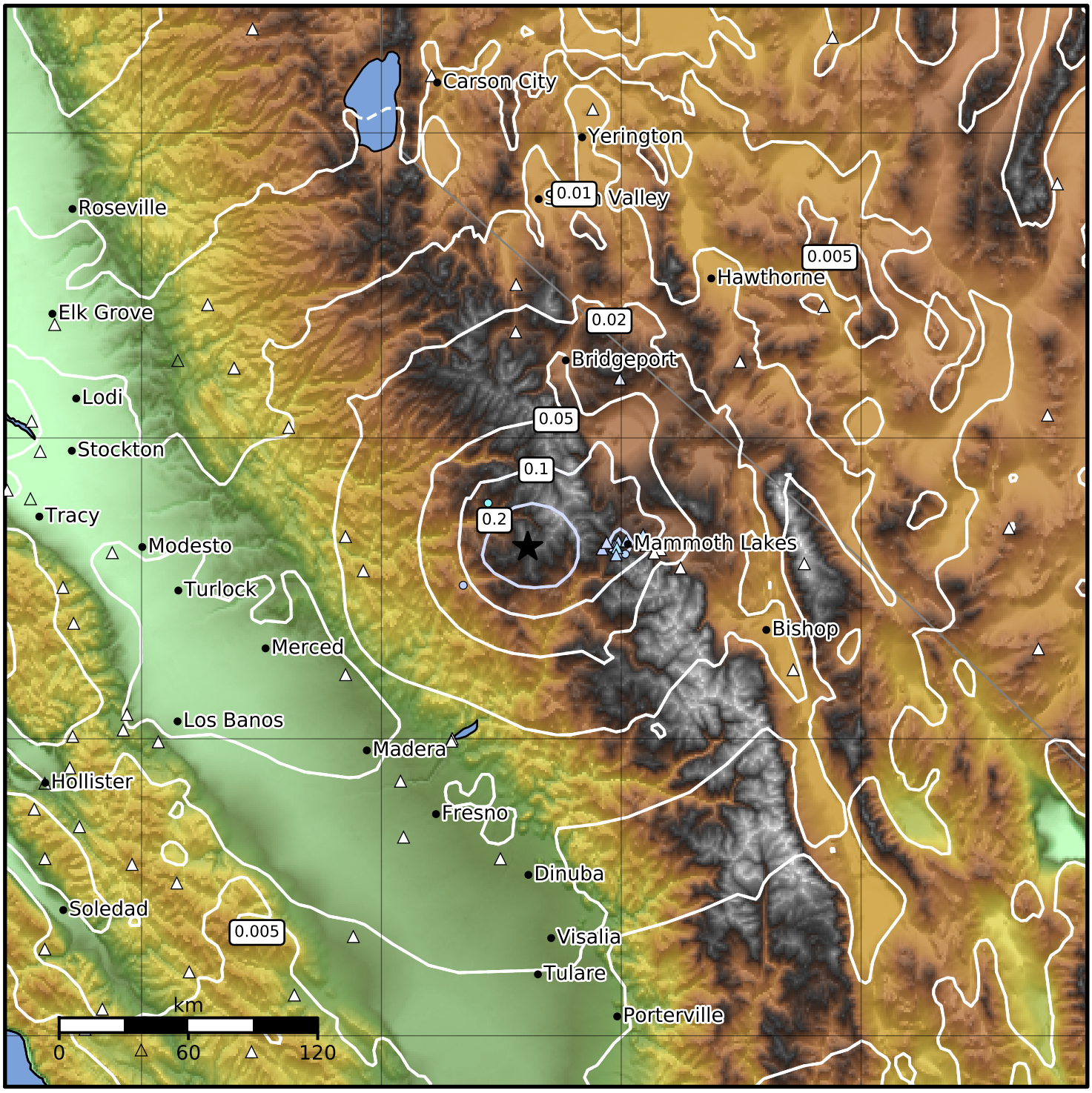

SA(0.3) (%g)	0.1	0.2	0.5	1	2	5	10	20	50	100	200

Scale based on Worden et al. (2012)
Version 12: Processed 2020-11-05T09:07:06Z

△ Seismic Instrument ○ Reported Intensity ★ Epicenter