Peak Ground Acceleration Map
USGS ShakeMap: 13km W of Toms Place, CA
Dec 26, 2019 19:48:23 UTC M3.6 N37.58 W118.82 Depth: 9.9km ID:nc73319936

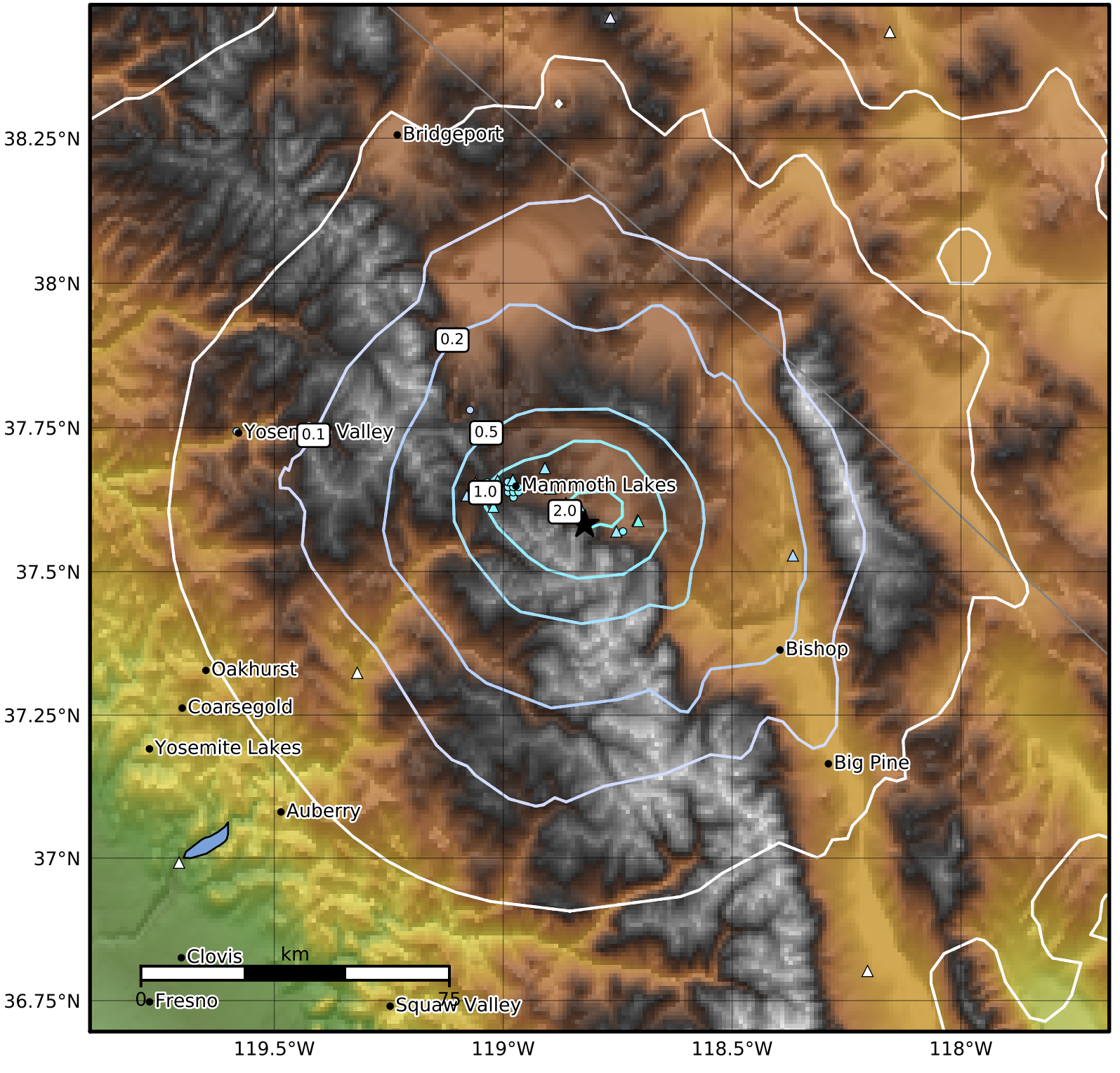

PGA (%g)	0.1	0.2	0.5	1	2	5	10	20	50	100	200

Scale based on Worden et al. (2012)
Version 19: Processed 2019-12-31T08:26:14Z

△ Seismic Instrument ○ Reported Intensity ★ Epicenter