0.3 Second Peak Spectral Acceleration Map
USGS ShakeMap: 12km WSW of Byron, CA
Jul 16, 2019 20:11:01 UTC M4.3 N37.82 W121.76 Depth: 12.4km ID:nc73225421

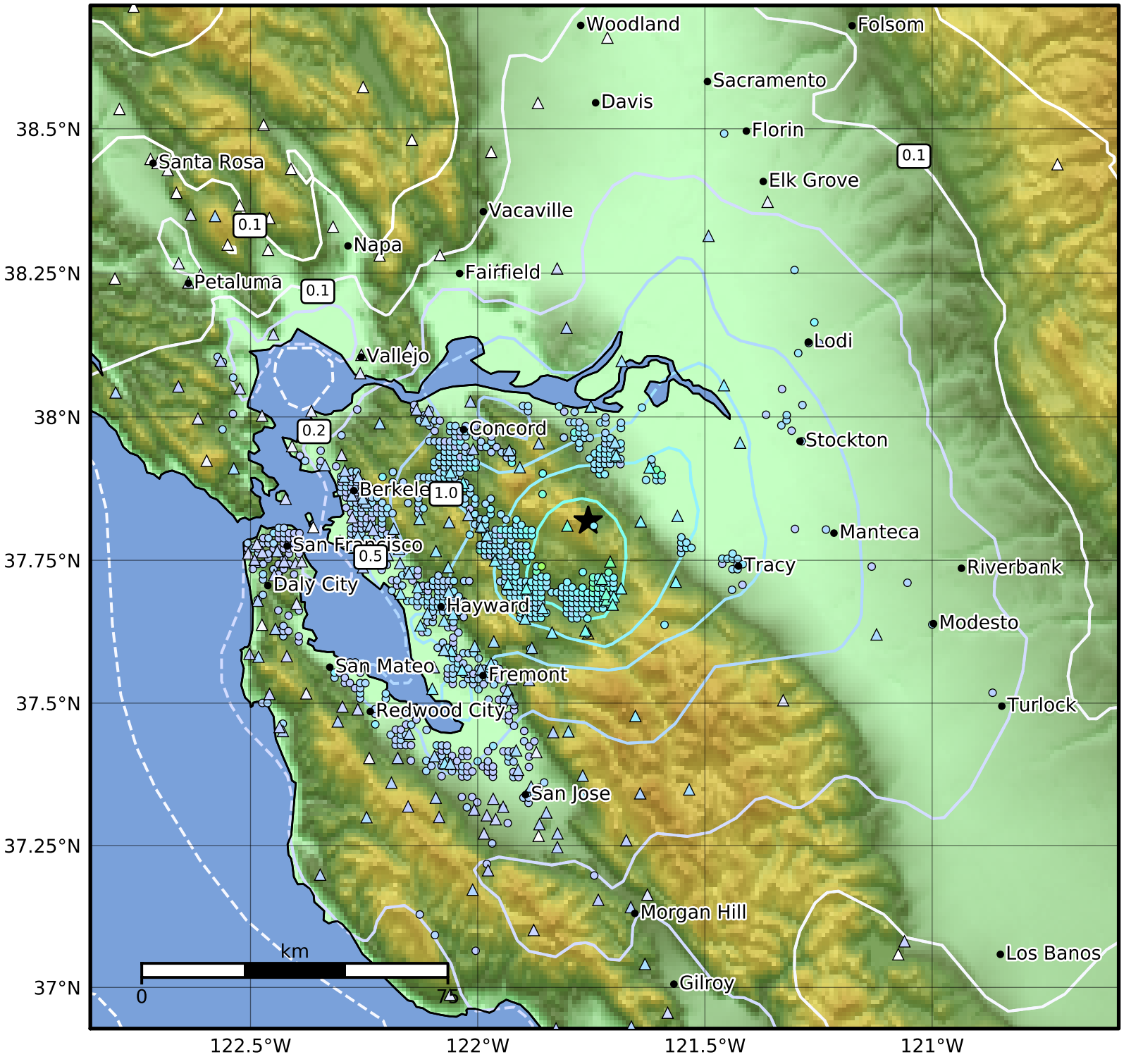

SA(0.3) (%g)	0.1	0.2	0.5	1	2	5	10	20	50	100	200

Scale based on Worden et al. (2012)

Version 2: Processed 2019-07-17T07:05:53Z

△ Seismic Instrument ○ Reported Intensity ★ Epicenter