3.0 Second Peak Spectral Acceleration Map USGS
ShakeMap: 24 km S of Topaz Ranch Estates, Nevada,
Jul 08, 2021 22:50:14 UTC M5.0 N38.51 W119.50 Depth: 7.4km ID:nc71123379

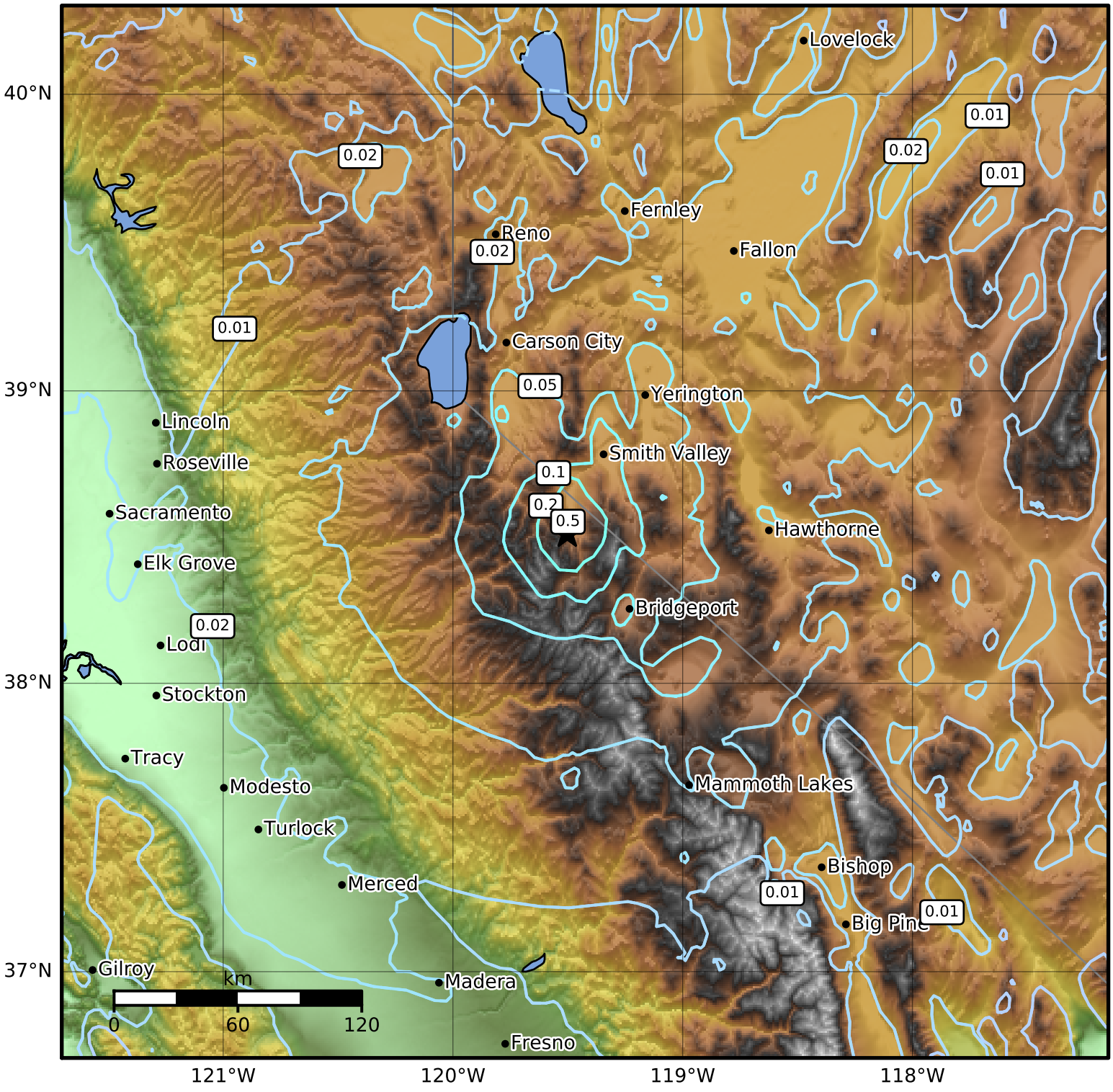


| SA(3.0) (%g) | 0.1 | 0.2 | 0.5 | 1 | 2 | 5 | 10 | 20 | 50 |
|---|---|---|---|---|---|---|---|---|---|

Scale based on Worden et al. (2012)

Version 7: Processed 2021-07-23T22:41:13Z

△ Seismic Instrument ○ Reported Intensity ★ Epicenter