1.0 Second Peak Spectral Acceleration Map USGS
ShakeMap: 24 km S of Topaz Ranch Estates, Nevada,
Jul 08, 2021 22:50:14 UTC M5.0 N38.51 W119.50 Depth: 7.4km ID:nc71123379

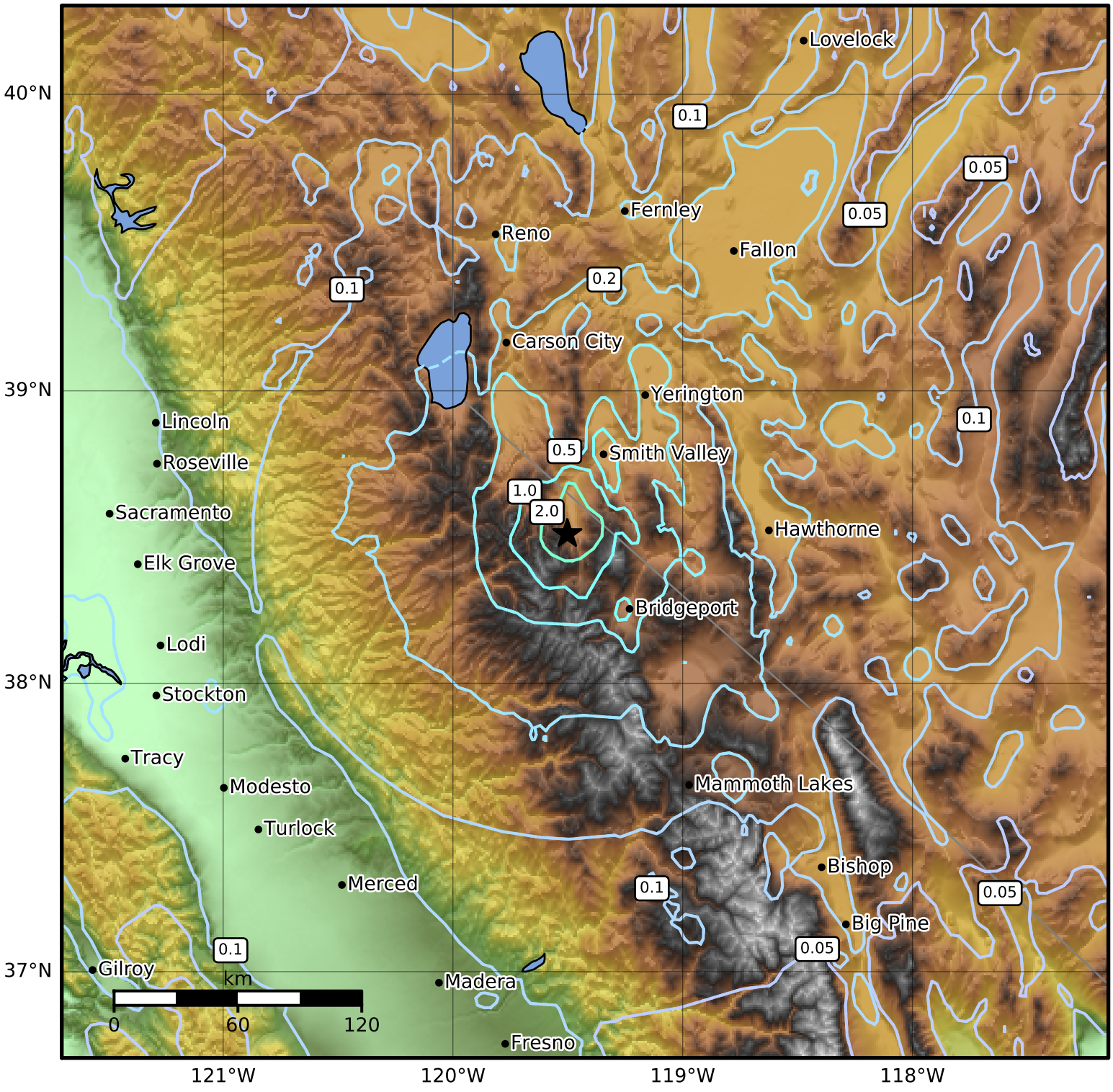

SA(1.0) (%g)	0.1	0.2	0.5	1	2	5	10	20	50	100	200

Scale based on Worden et al. (2012)
Version 6: Processed 2021-07-21T17:00:54Z

△ Seismic Instrument ○ Reported Intensity ★ Epicenter