Peak Ground Velocity Map USGS
ShakeMap: 42 km S of Ten Sleep, Wyoming
Jul 04, 2021 21:17:46 UTC M4.2 N43.58 W107.34 Depth: 20.5km ID:mb80513179

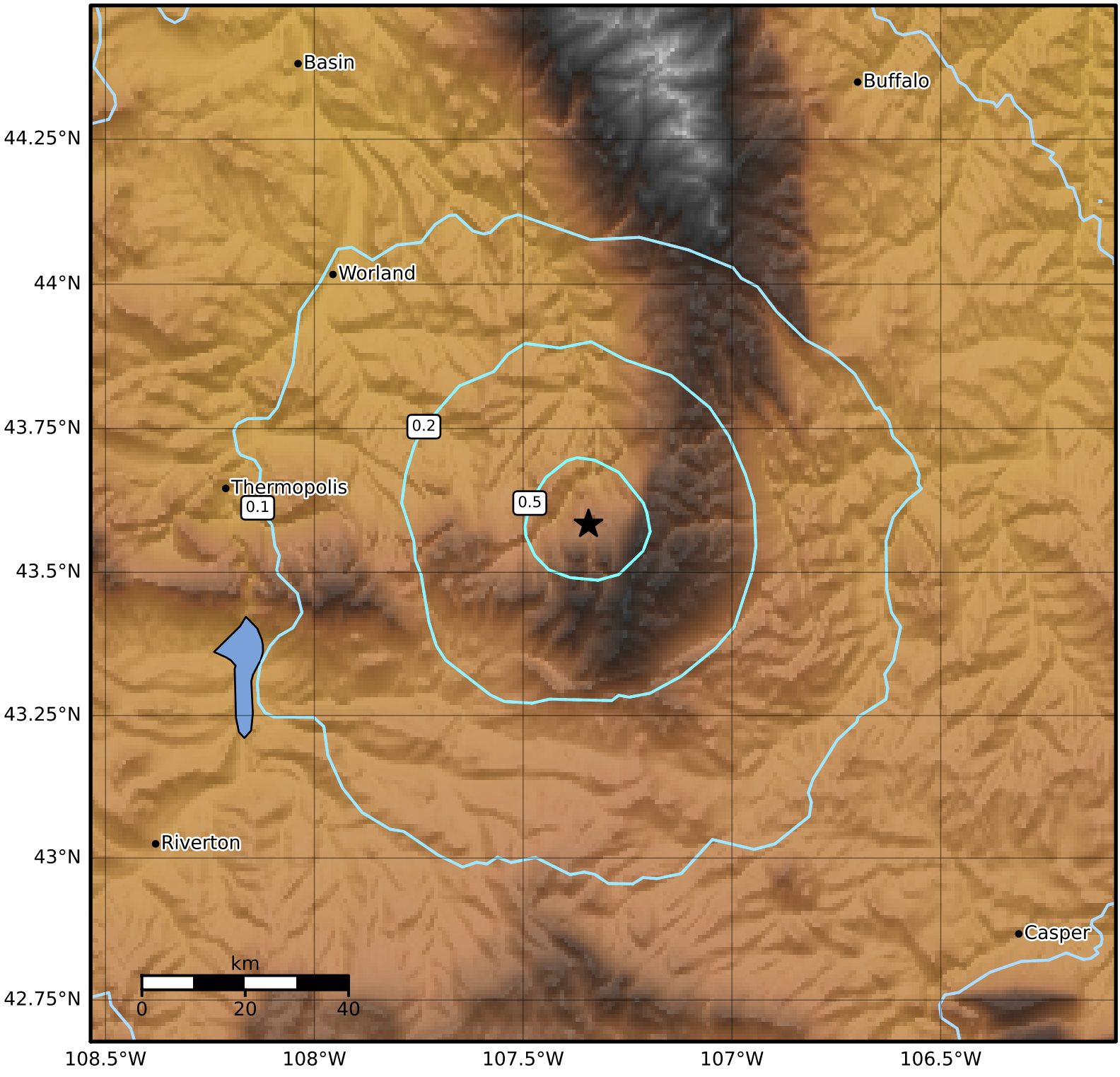

PGV (cm/s)	0.1	0.2	0.5	1	2	5	10	20	50	100	200

Scale based on Atkinson and Kaka (2007) Version 3: Processed 2021-07-07T20:42:01Z

△ Seismic Instrument ○ Reported Intensity ★ Epicenter