3.0 Second Peak Spectral Acceleration Map USGS
ShakeMap: 79 km ESE of McCall, Idaho,
Apr 19, 2021 20:42:38 UTC M3.9 N44.53 W115.25 Depth: 11.8km ID:mb80498119

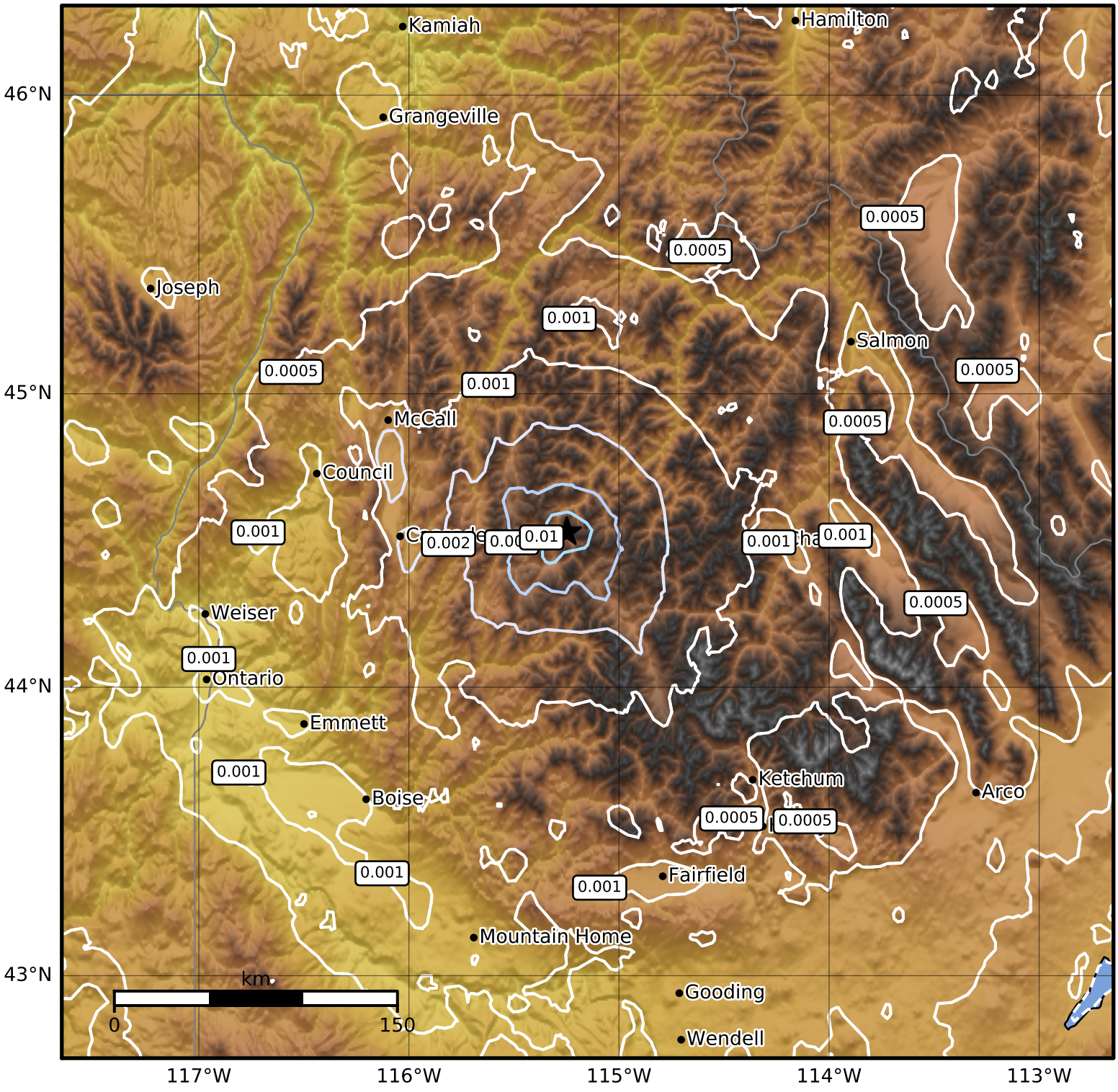

SA(3.0) (%g)	0.1	0.2	0.5	1	2	5	10	20	50

Scale based on Worden et al. (2012)
Version 5: Processed 2021-04-20T20:43:27Z

△ Seismic Instrument ○ Reported Intensity ★ Epicenter