1.0 Second Peak Spectral Acceleration Map USGS
ShakeMap: 13km WSW of Niland, CA
Jun 12, 2021 04:40:23 UTC M3.8 N33.20 W115.65 Depth: 2.4km ID:ci39936208

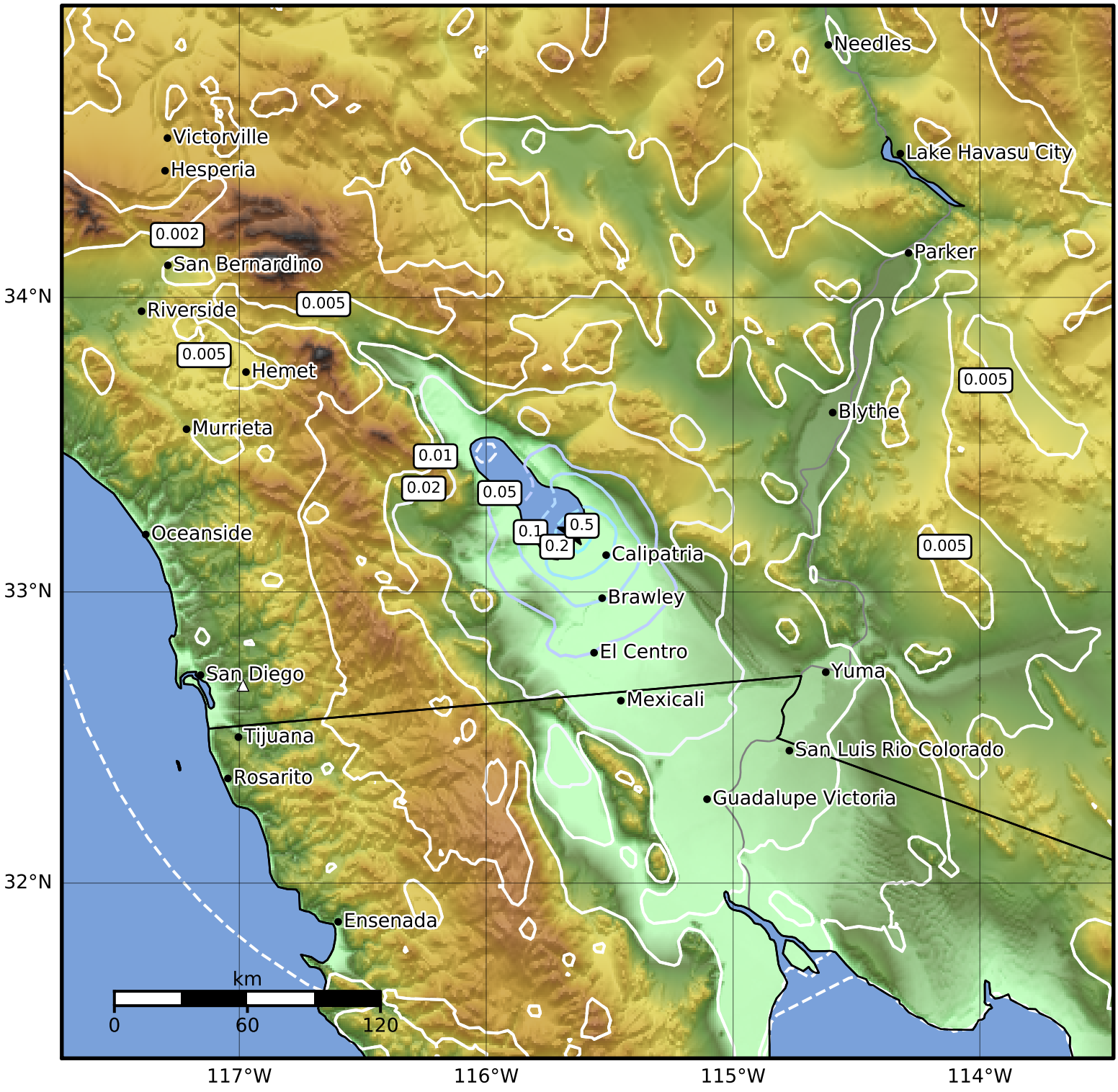

SA(1.0) (%g)	0.1	0.2	0.5	1	2	5	10	20	50	100	200

Scale based on Worden et al. (2012)
Version 5: Processed 2021-06-14T16:09:11Z

△ Seismic Instrument ○ Reported Intensity ★ Epicenter