1.0 Second Peak Spectral Acceleration Map USGS
ShakeMap: 10km WNW of Calipatria, CA
Jun 06, 2021 03:08:23 UTC M3.6 N33.15 W115.62 Depth: 9.3km ID:ci39922408

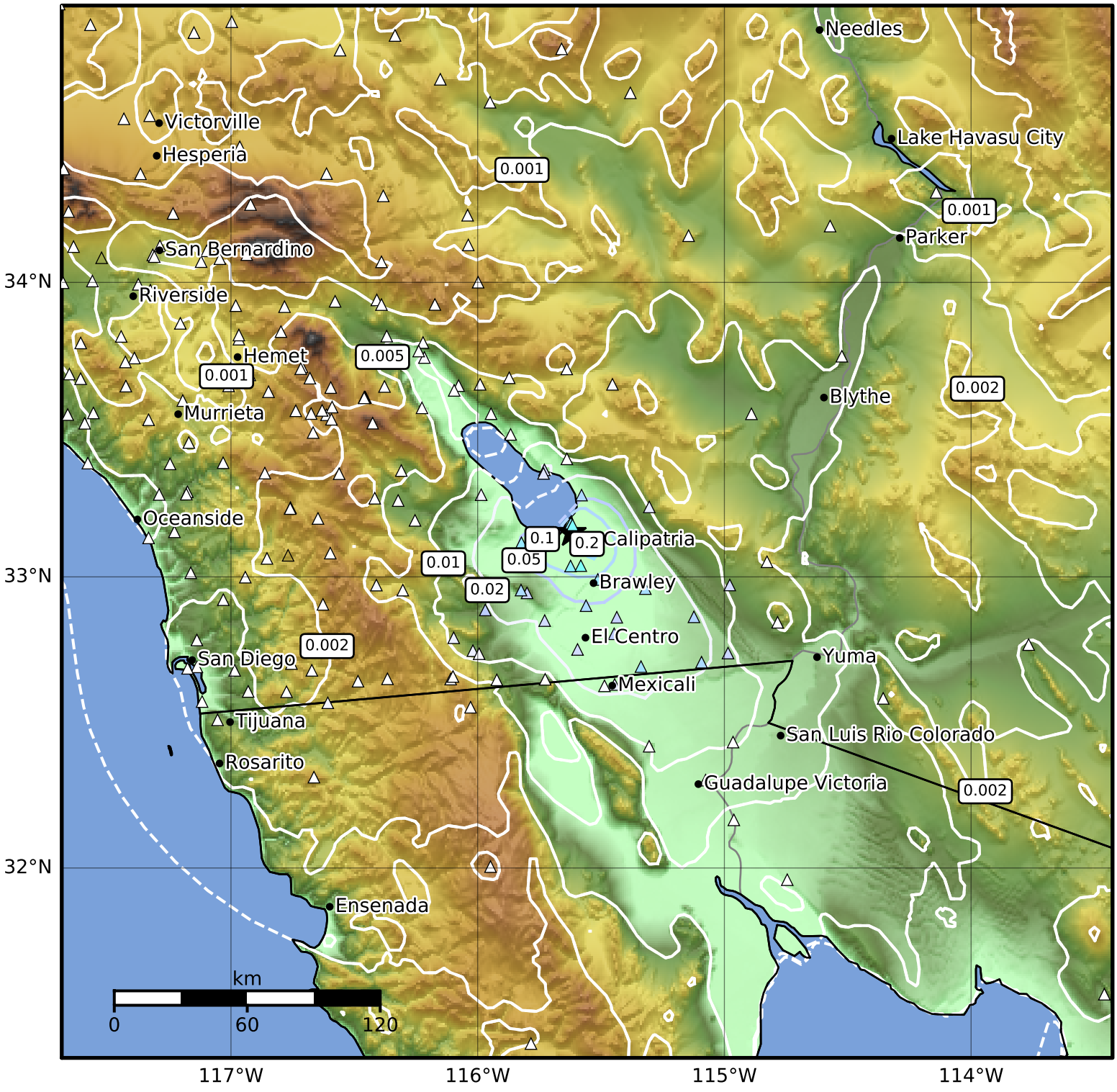

SA(1.0) (%g)	0.1	0.2	0.5	1	2	5	10	20	50	100	200

Scale based on Worden et al. (2012)
Version 8: Processed 2021-06-08T13:38:31Z

△ Seismic Instrument ○ Reported Intensity ★ Epicenter