Peak Ground Velocity Map USGS
ShakeMap: 10km WNW of Calipatria, CA
Jun 05, 2021 17:57:21 UTC M4.3 N33.15 W115.62 Depth: 3.7km ID:ci39919400

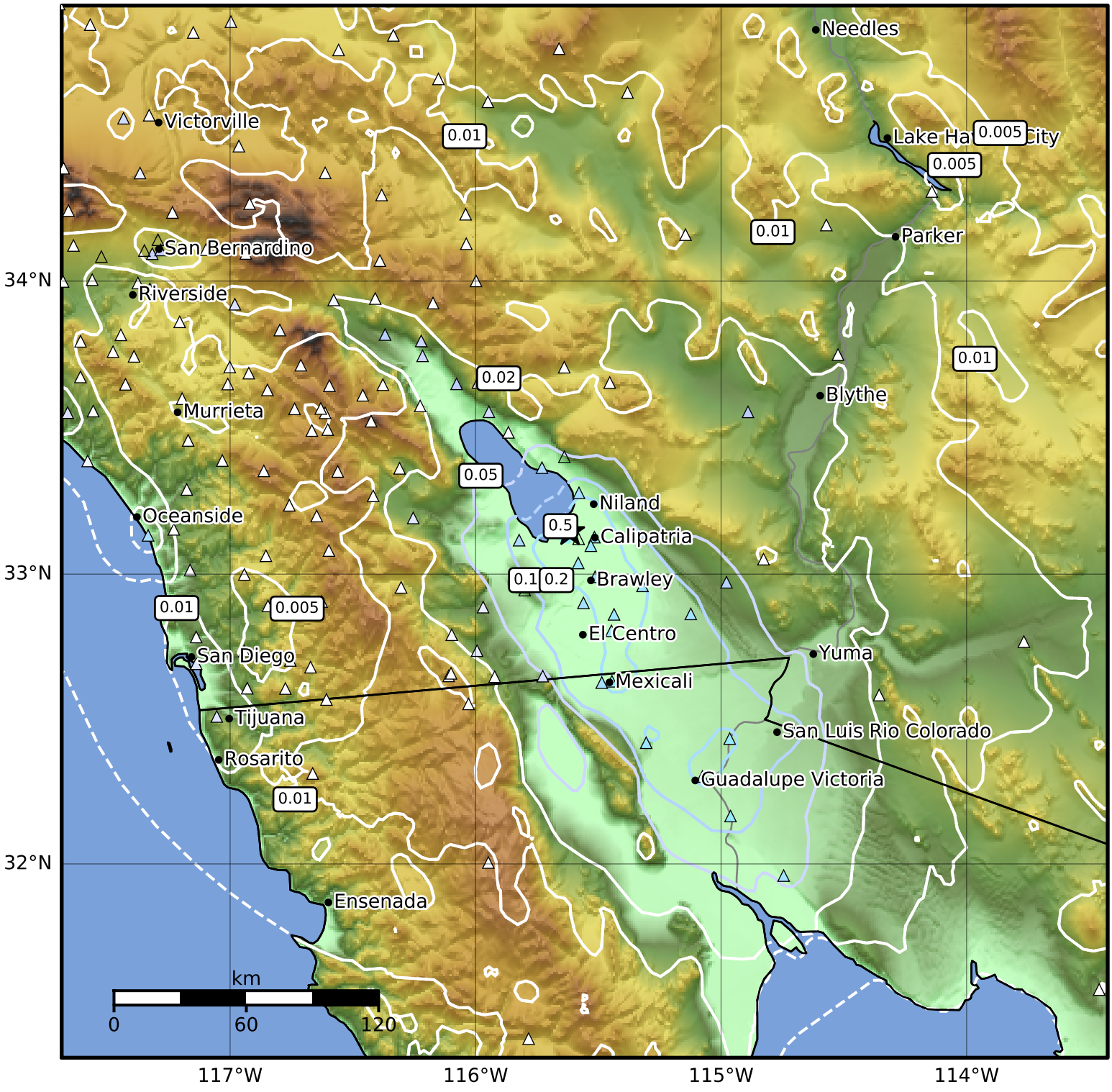

PGV (cm/s)	0.1	0.2	0.5	1	2	5	10	20	50	100	200

Scale based on Worden et al. (2012)
Version 5: Processed 2021-06-05T21:54:04Z

△ Seismic Instrument ○ Reported Intensity ★ Epicenter