Peak Ground Acceleration Map USGS
ShakeMap: 17 km S of Searles Valley, California,
Apr 07, 2021 13:42:05 UTC M3.6 N35.61 W117.41 Depth: 9.0km ID:ci39841832

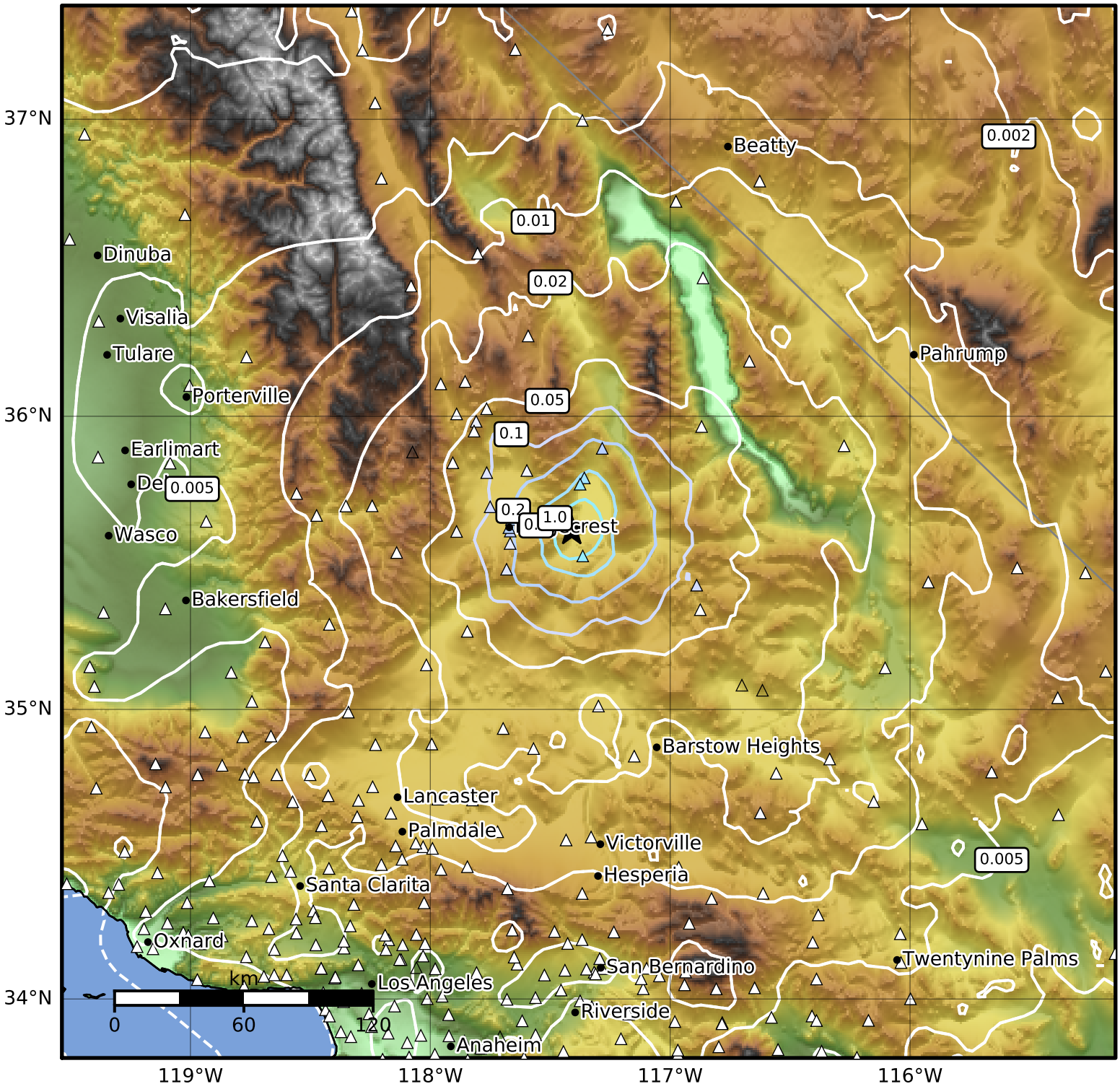

PGA (%g)	0.1	0.2	0.5	1	2	5	10	20	50	100	200

Scale based on Worden et al. (2012)
Version 10: Processed 2021-04-21T18:24:29Z

△ Seismic Instrument ○ Reported Intensity ★ Epicenter