Peak Ground Velocity Map USGS
ShakeMap: 47 km SSE of Lone Pine, California,
Oct 17, 2021 13:19:00 UTC M4.0 N36.21 W117.86 Depth: 4.2km ID:ci39835791

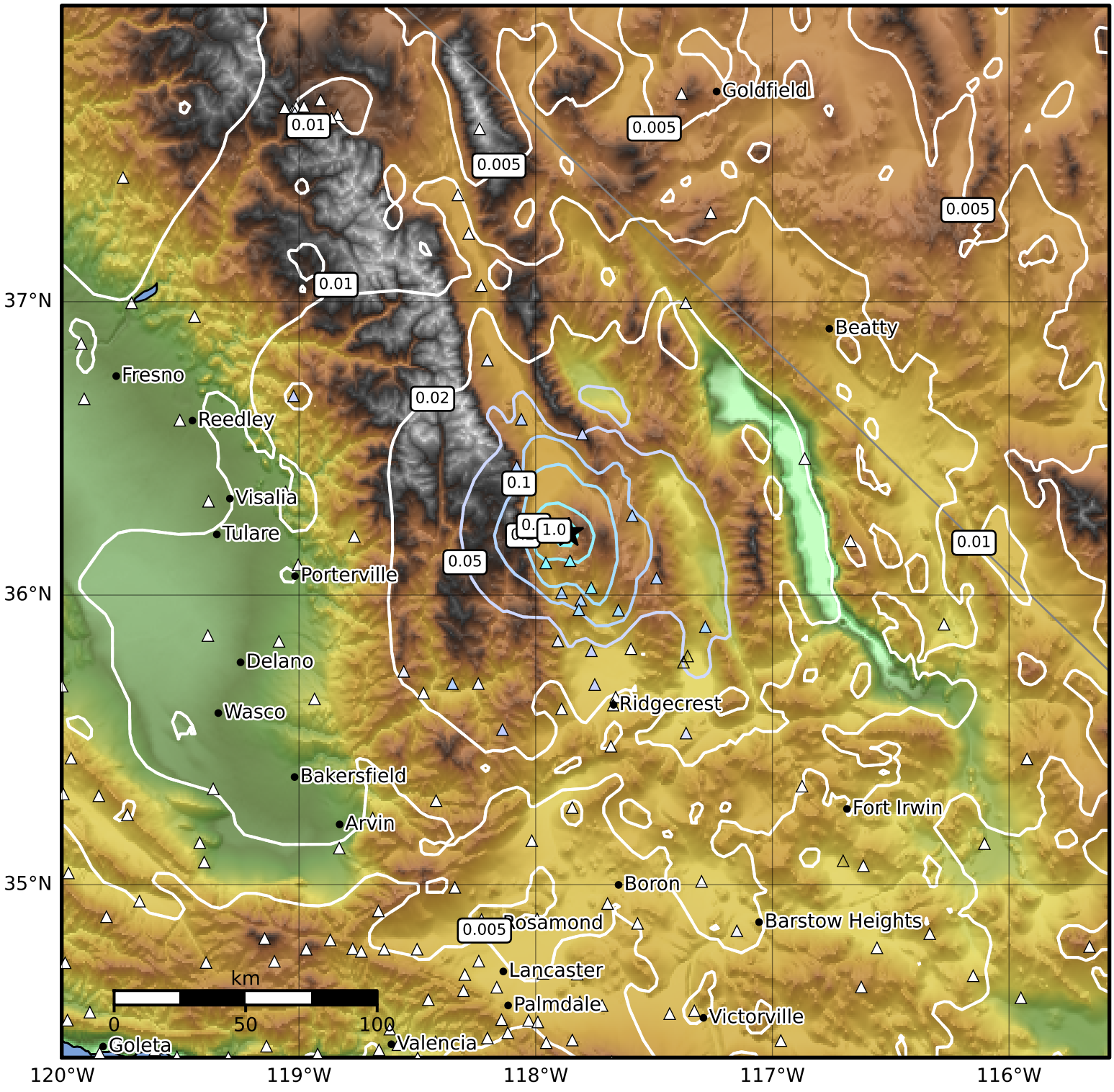

PGV (cm/s)	0.1	0.2	0.5	1	2	5	10	20	50	100	200

Scale based on Worden et al. (2012)
Version 8: Processed 2021-10-24T13:29:41Z

△ Seismic Instrument ○ Reported Intensity ★ Epicenter