0.3 Second Peak Spectral Acceleration Map USGS
ShakeMap: 19km E of Ridgecrest, CA
Sep 24, 2021 19:28:15 UTC M3.4 N35.61 W117.47 Depth: 3.8km ID:ci39818327

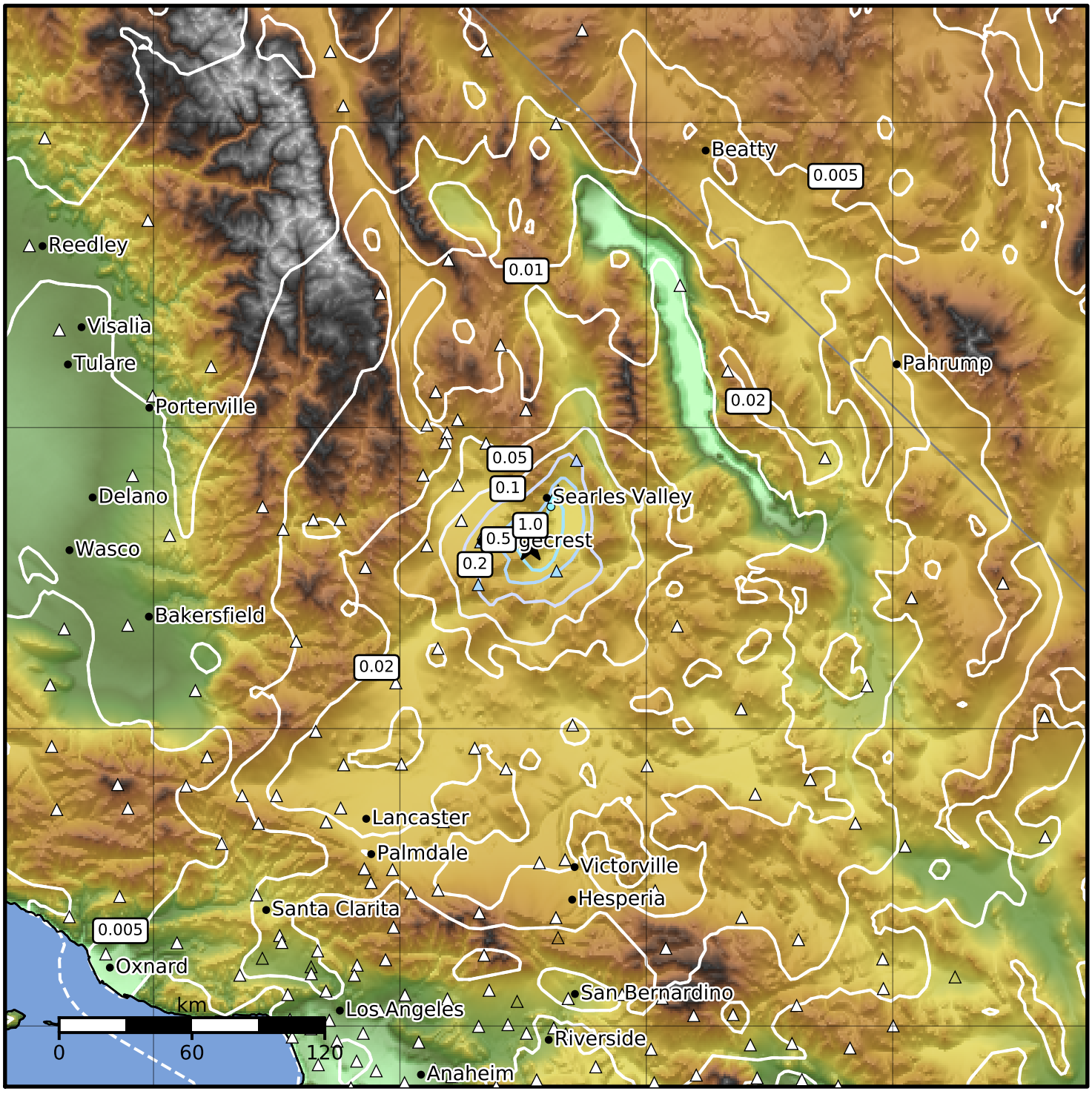

SA(0.3) (%g)	0.1	0.2	0.5	1	2	5	10	20	50	100	200

Scale based on Worden et al. (2012)
Version 3: Processed 2021-09-25T19:29:41Z

△ Seismic Instrument ○ Reported Intensity ★ Epicenter