Peak Ground Acceleration Map USGS
ShakeMap: 7km ESE of Lone Pine, CA
Feb 28, 2021 13:46:45 UTC M3.5 N36.56 W118.00 Depth: 7.8km ID:ci39804712

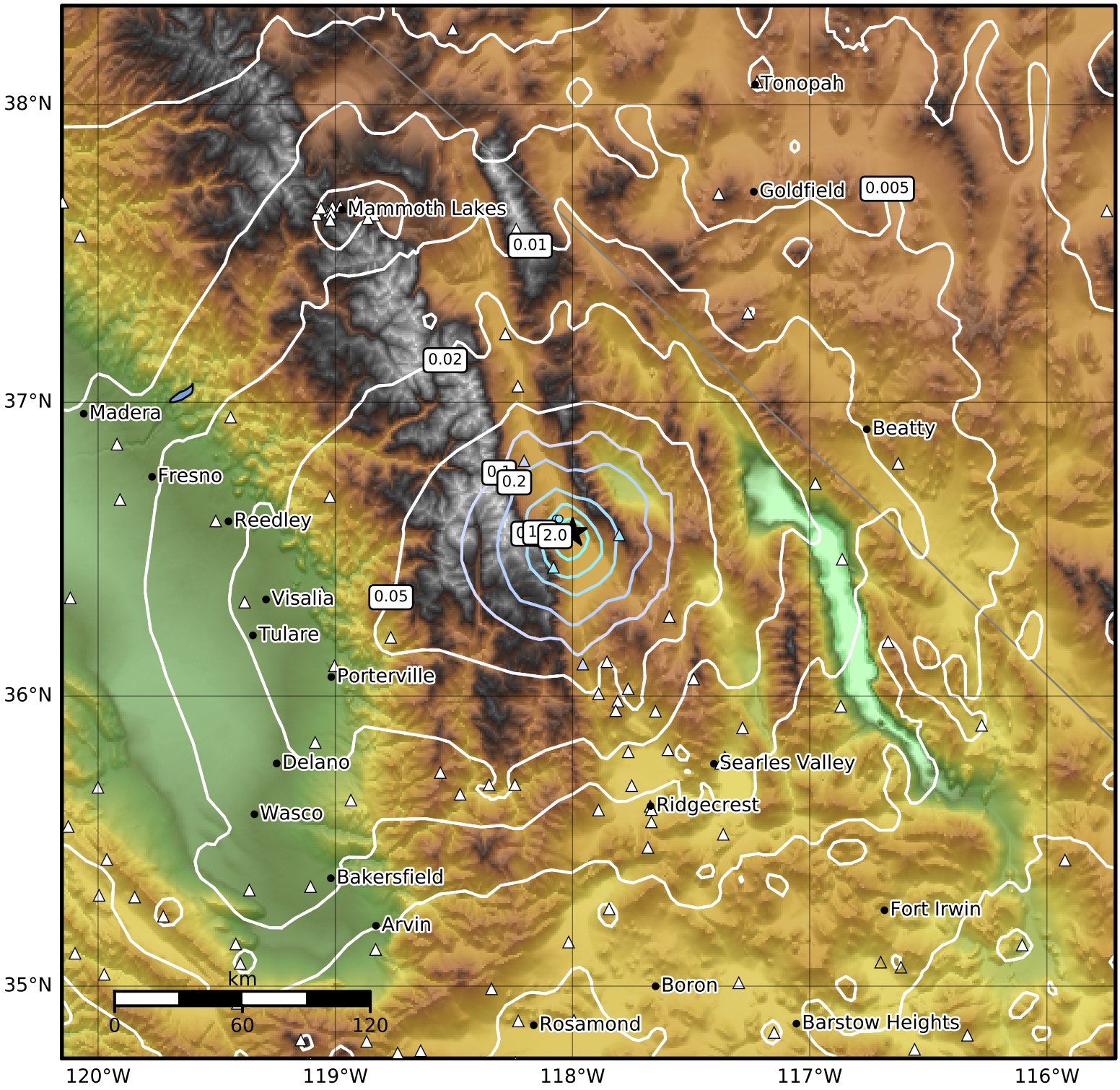


| PGA (%g) | 0.1 | 0.2 | 0.5 | 1 | 2 | 5 | 10 | 20 | 50 | 100 | 200 |
|---|---|---|---|---|---|---|---|---|---|---|---|

Scale based on Worden et al. (2012)

Version 7: Processed 2021-03-01T15:45:26Z

△ Seismic Instrument ○ Reported Intensity ★ Epicenter