Peak Ground Velocity Map USGS
ShakeMap: 7 km SE of Lone Pine, California,
Feb 28, 2021 13:46:45 UTC M3.6 N36.56 W118.00 Depth: 5.8km ID:ci39804712

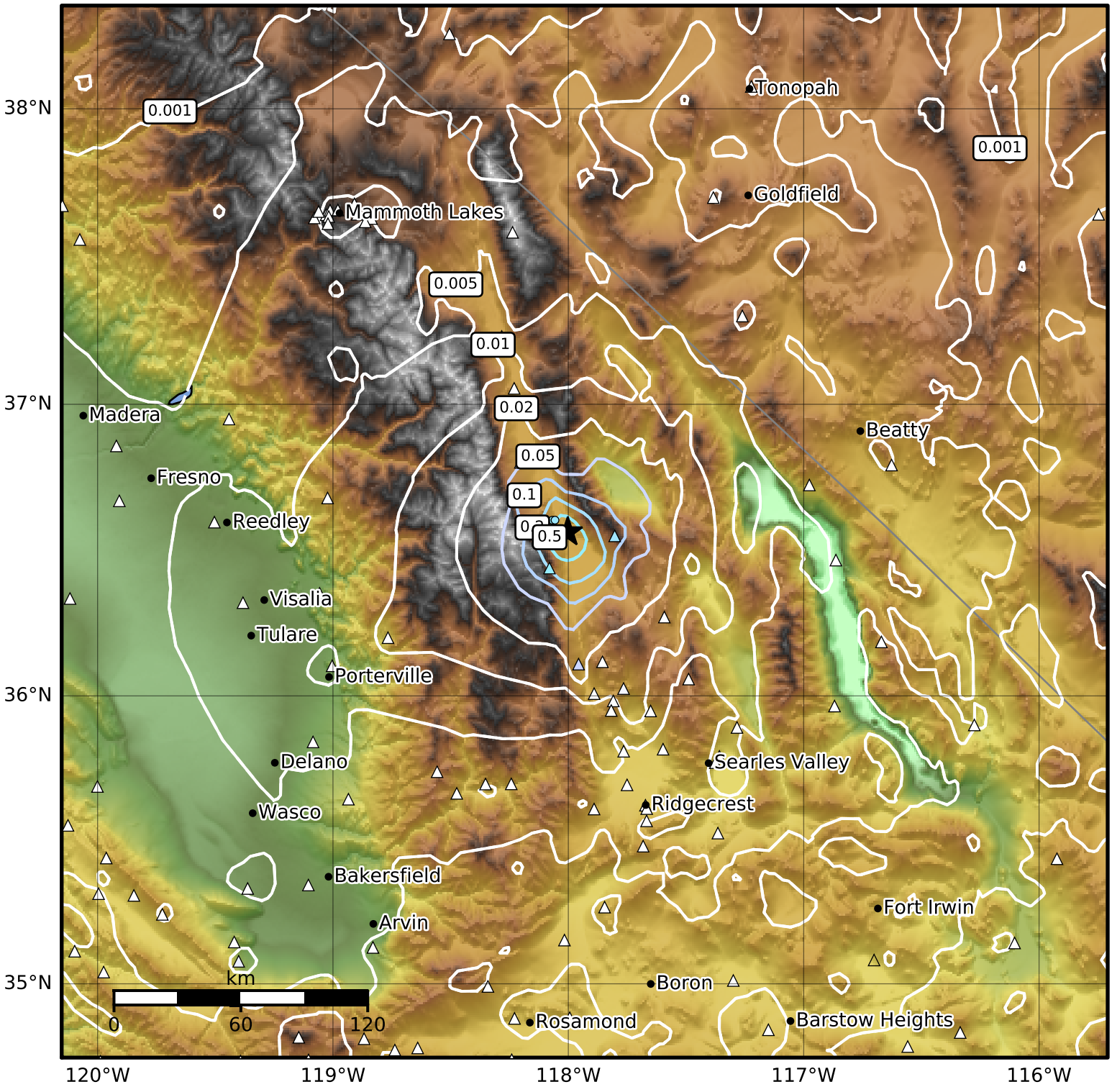

PGV (cm/s)	0.1	0.2	0.5	1	2	5	10	20	50	100	200

Scale based on Worden et al. (2012)
Version 5: Processed 2021-02-28T20:33:59Z

△ Seismic Instrument ○ Reported Intensity ★ Epicenter