3.0 Second Peak Spectral Acceleration Map USGS
ShakeMap: 36 km NNW of Inyokern, California,
Jan 21, 2021 01:23:55 UTC M3.3 N35.97 W117.91 Depth: 3.2km ID:ci39763488

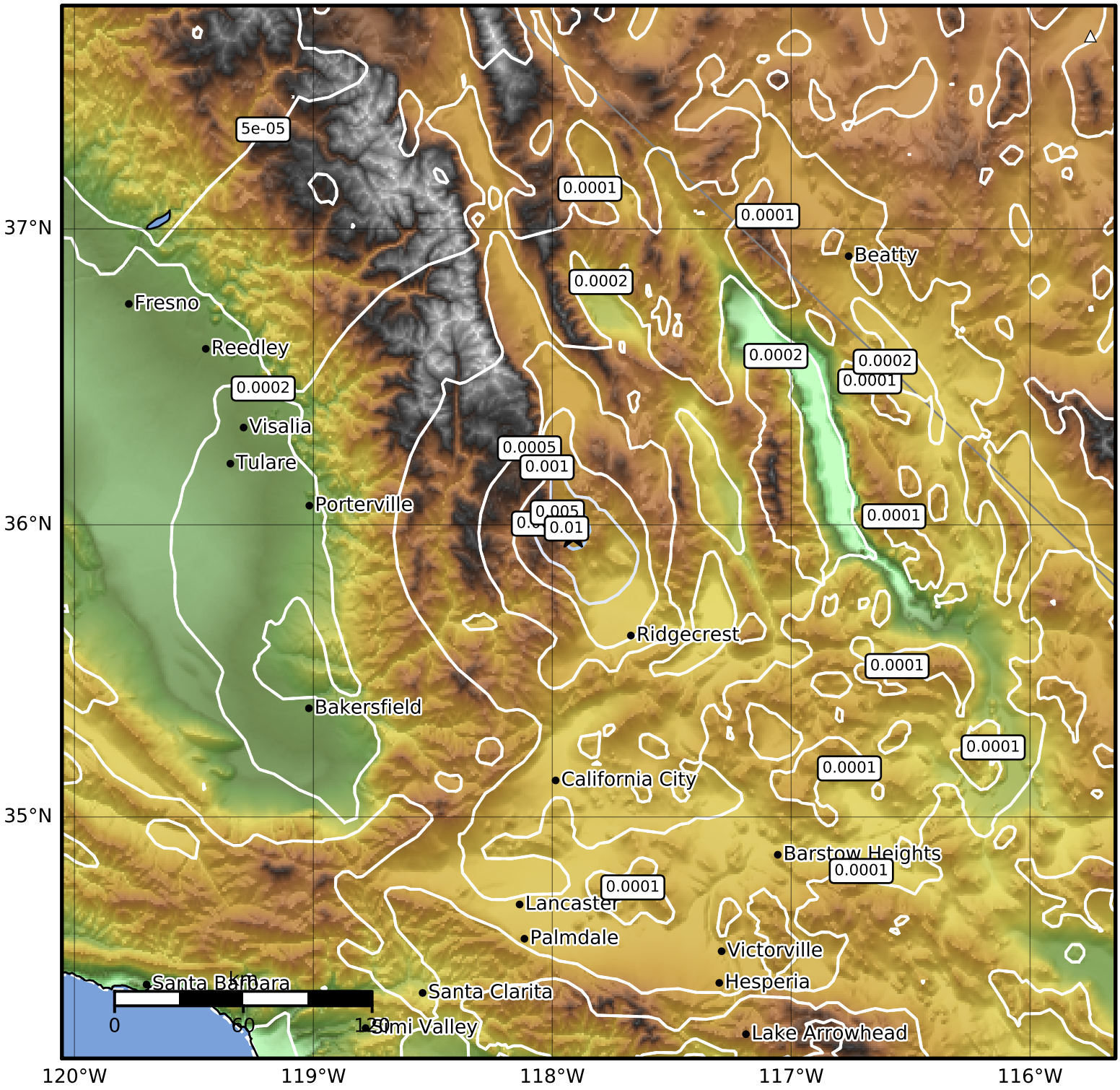

SA(3.0) (%g)	0.1	0.2	0.5	1	2	5	10	20	50

Scale based on Worden et al. (2012)

Version 5: Processed 2021-01-22T04:59:32Z

△ Seismic Instrument ○ Reported Intensity ★ Epicenter