Peak Ground Acceleration Map USGS
ShakeMap: 4km NNW of Fontana, CA
Jul 03, 2021 08:22:25 UTC M3.4 N34.13 W117.48 Depth: 4.7km ID:ci39727887

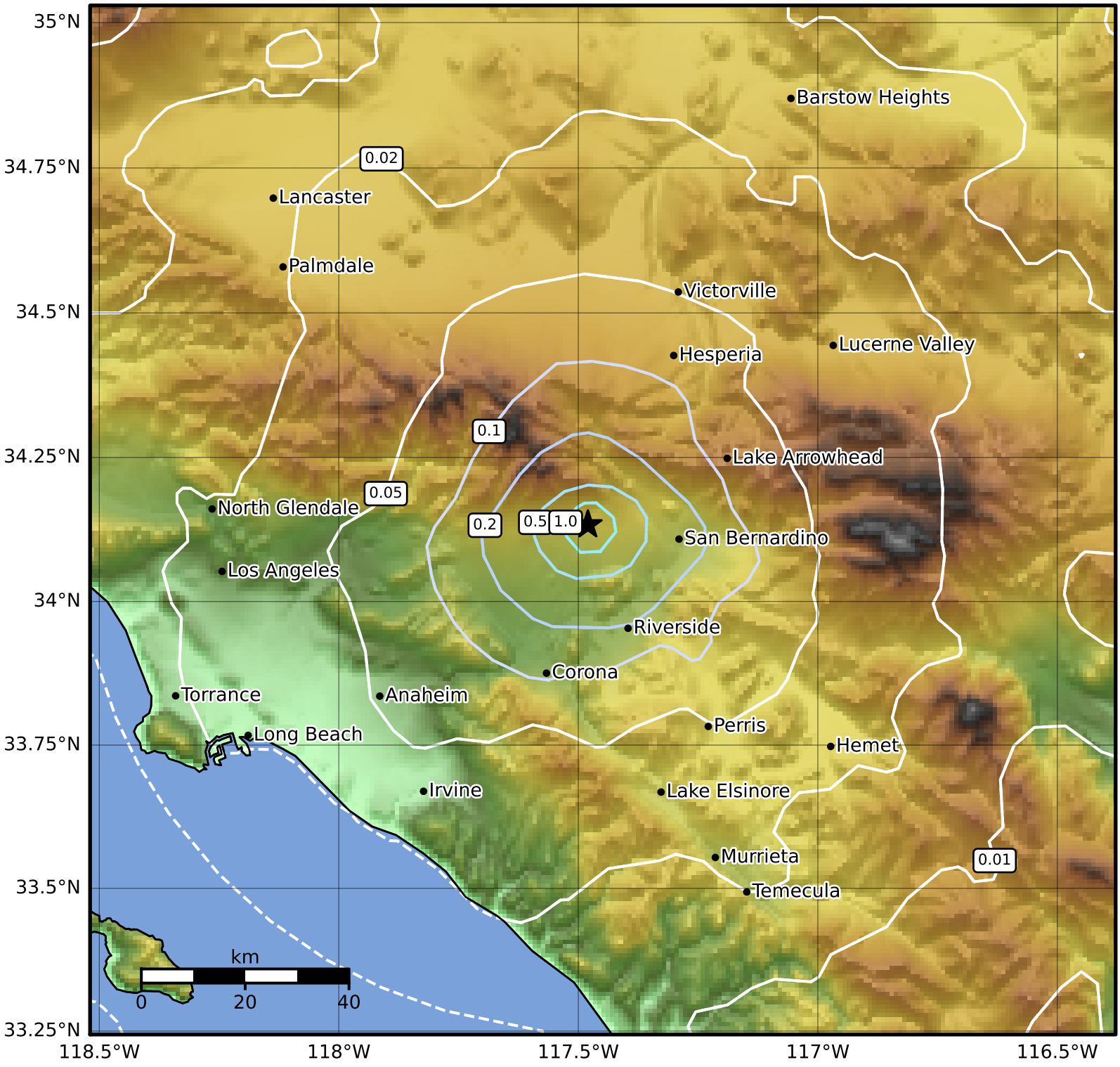

PGA (%g)	0.1	0.2	0.5	1	2	5	10	20	50	100	200

Scale based on Worden et al. (2012)

Version 1: Processed 2021-07-06T17:20:18Z

△ Seismic Instrument ○ Reported Intensity ★ Epicenter