Peak Ground Acceleration Map USGS
ShakeMap: 65km NNW of Stovepipe Wells, CA
Mar 09, 2021 00:14:59 UTC M3.2 N37.12 W117.49 Depth: -1.4km ID:ci39575335

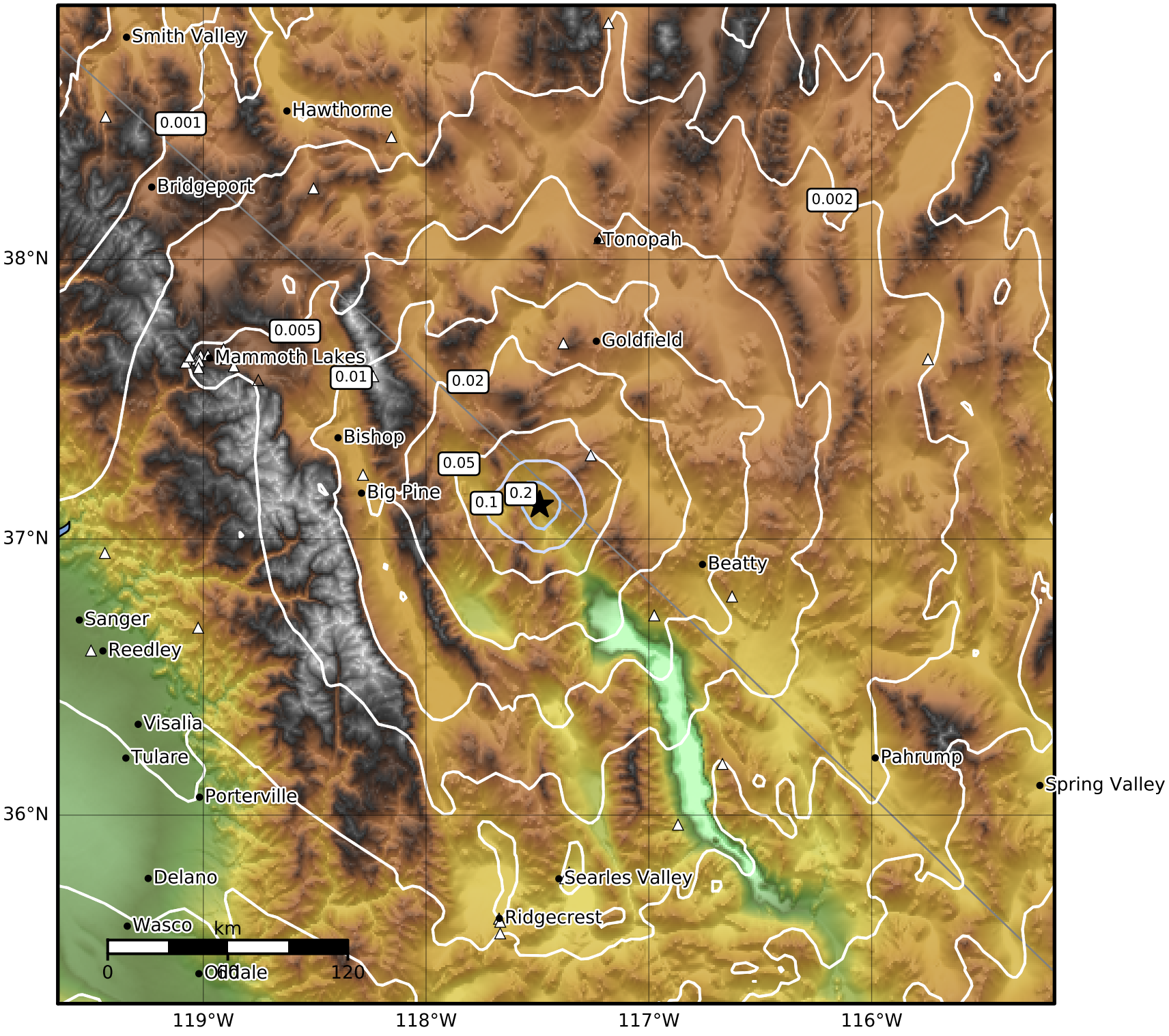

PGA (%g)	0.1	0.2	0.5	1	2	5	10	20	50	100	200

Scale based on Worden et al. (2012)
Version 5: Processed 2021-03-09T02:15:35Z

△ Seismic Instrument ○ Reported Intensity ★ Epicenter