0.3 Second Peak Spectral Acceleration Map USGS
ShakeMap: 24km NNE of Trona, CA
Feb 14, 2021 23:42:34 UTC M3.6 N35.97 W117.32 Depth: 3.1km ID:ci39552143

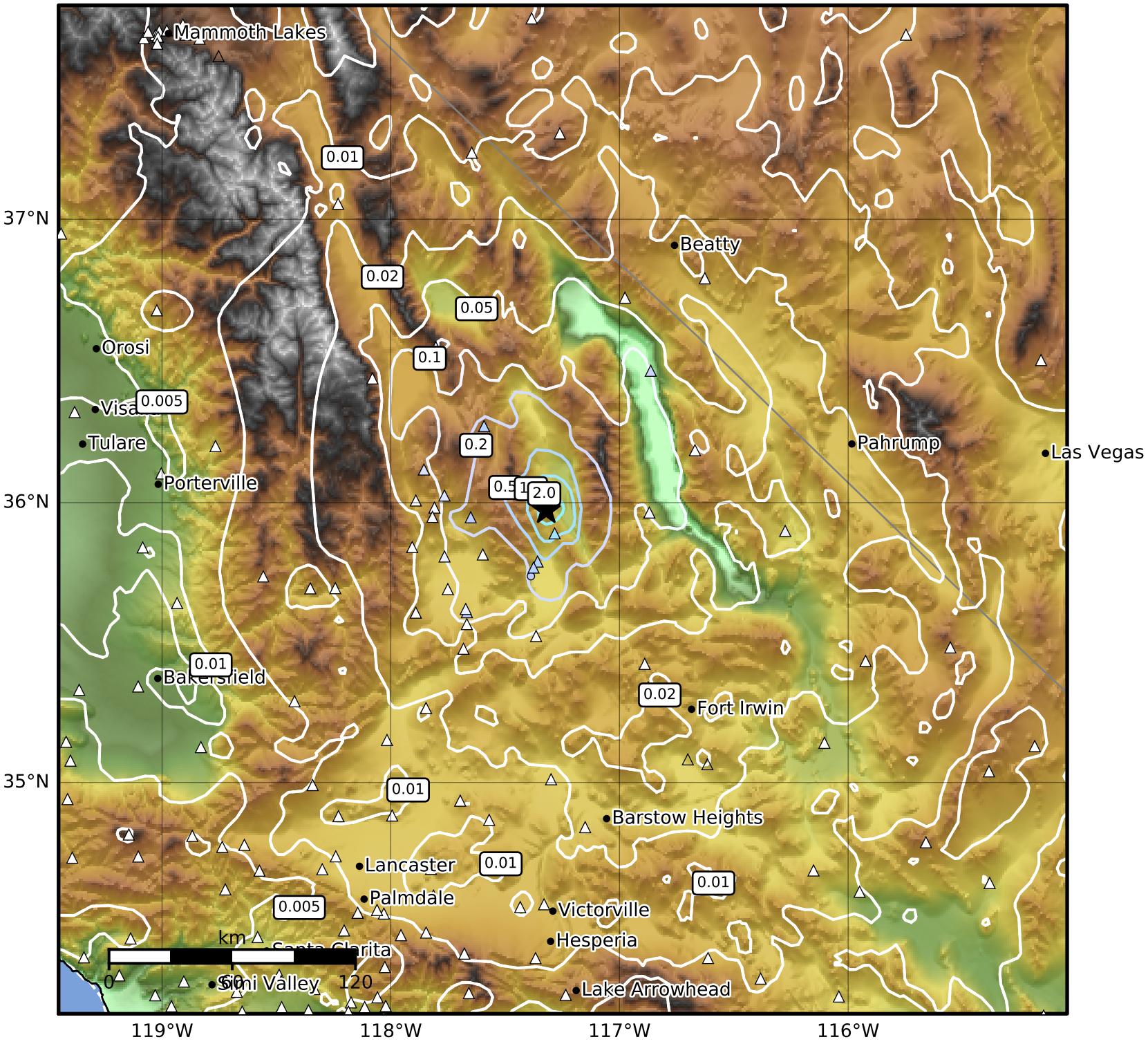


| SA(0.3) (%g) | 0.1 | 0.2 | 0.5 | 1 | 2 | 5 | 10 | 20 | 50 | 100 | 200 |
|---|---|---|---|---|---|---|---|---|---|---|---|

Scale based on Worden et al. (2012)
Version 5: Processed 2021-02-15T23:43:40Z

△ Seismic Instrument ○ Reported Intensity ★ Epicenter