0.3 Second Peak Spectral Acceleration Map USGS
ShakeMap: 24km NNE of Trona, CA
Feb 14, 2021 23:42:34 UTC M3.6 N35.97 W117.32 Depth: 3.1km ID:ci39552143

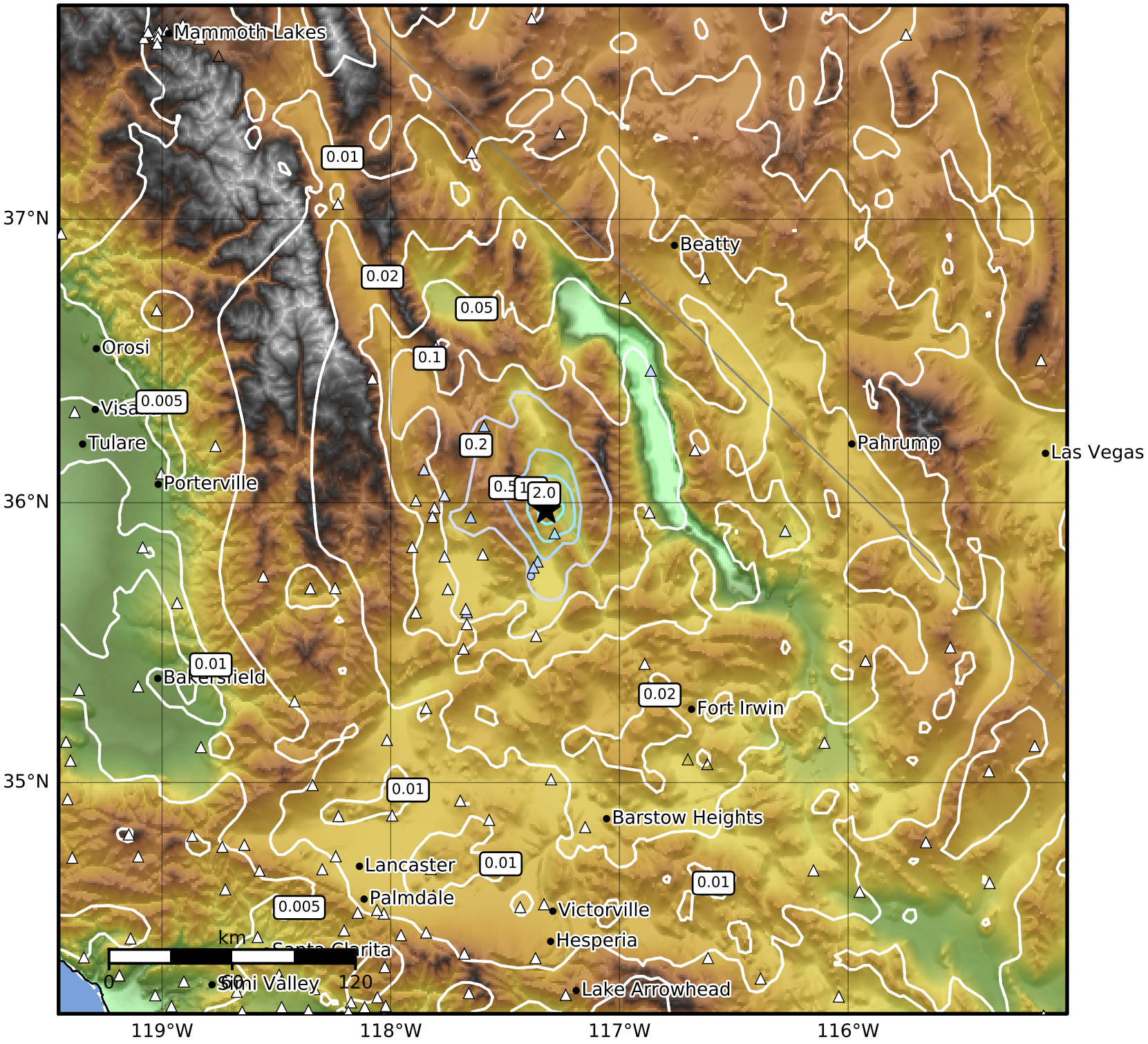

SA(0.3) (%g)	0.1	0.2	0.5	1	2	5	10	20	50	100	200

Scale based on Worden et al. (2012)
Version 4: Processed 2021-02-15T07:02:29Z

△ Seismic Instrument ○ Reported Intensity ★ Epicenter