Peak Ground Acceleration Map USGS
ShakeMap: 44 km SSE of Lone Pine, California,
Feb 12, 2021 23:57:13 UTC M4.0 N36.22 W117.93 Depth: 3.1km ID:ci39550567

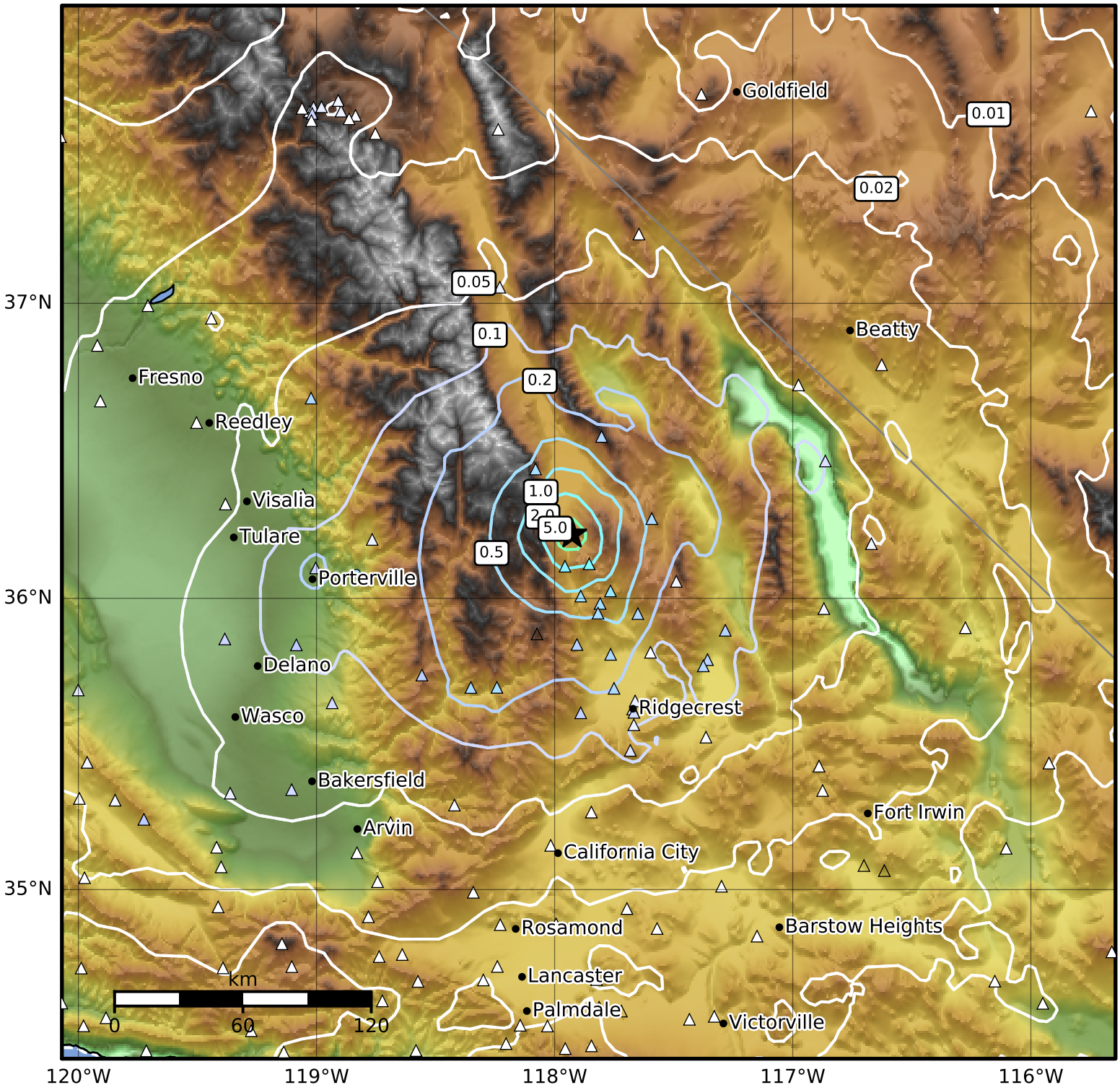

PGA (%g)	0.1	0.2	0.5	1	2	5	10	20	50	100	200

Scale based on Worden et al. (2012)
Version 11: Processed 2021-02-24T07:36:09Z

△ Seismic Instrument ○ Reported Intensity ★ Epicenter