Peak Ground Velocity Map USGS
ShakeMap: 10 km WNW of Calipatria, California,
Feb 10, 2021 01:01:15 UTC M3.8 N33.18 W115.61 Depth: 3.8km ID:ci39546863

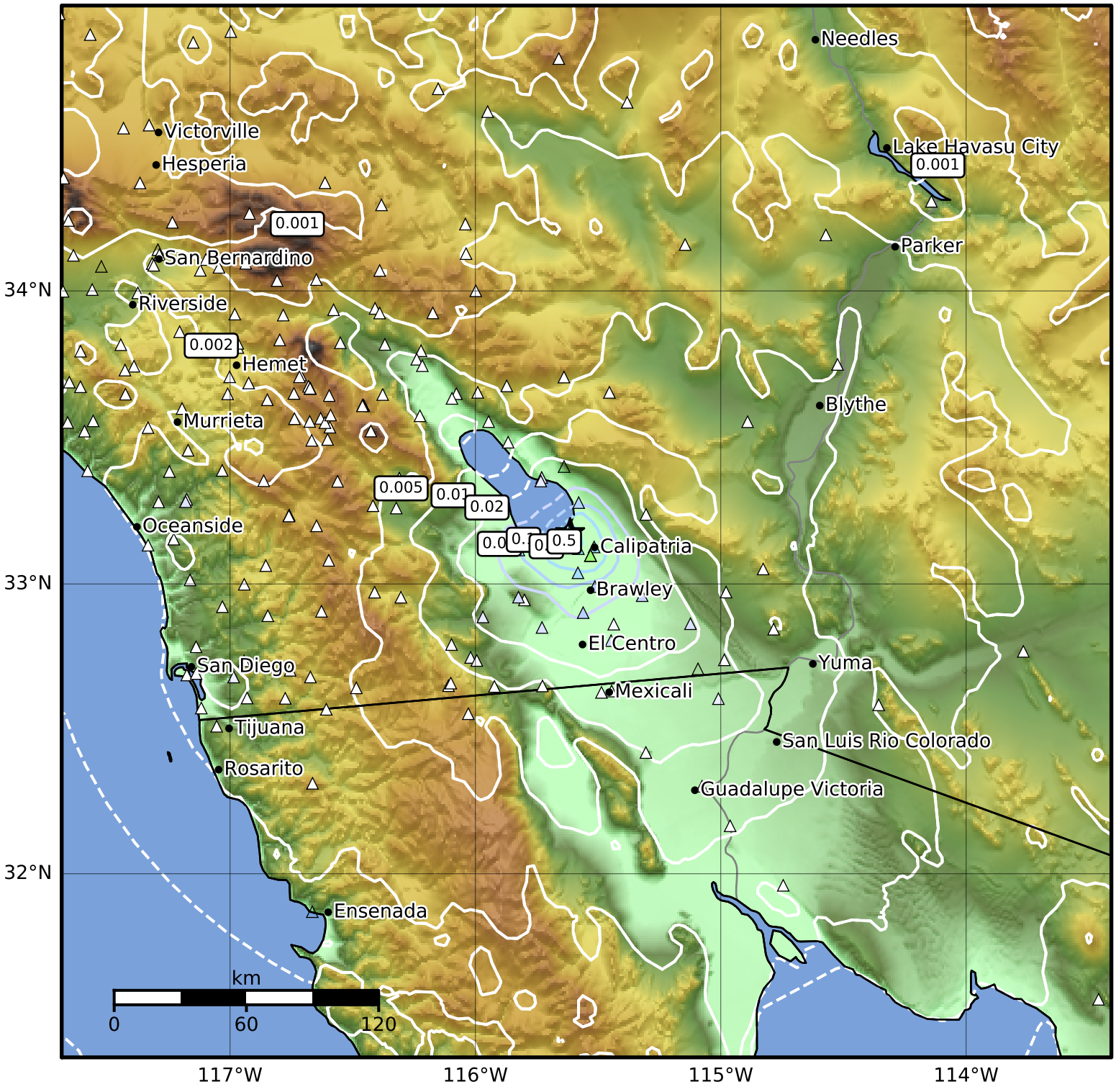

PGV (cm/s)	0.1	0.2	0.5	1	2	5	10	20	50	100	200

Scale based on Worden et al. (2012)
Version 5: Processed 2021-02-20T02:02:34Z

△ Seismic Instrument ○ Reported Intensity ★ Epicenter